Argus

1952

OHS

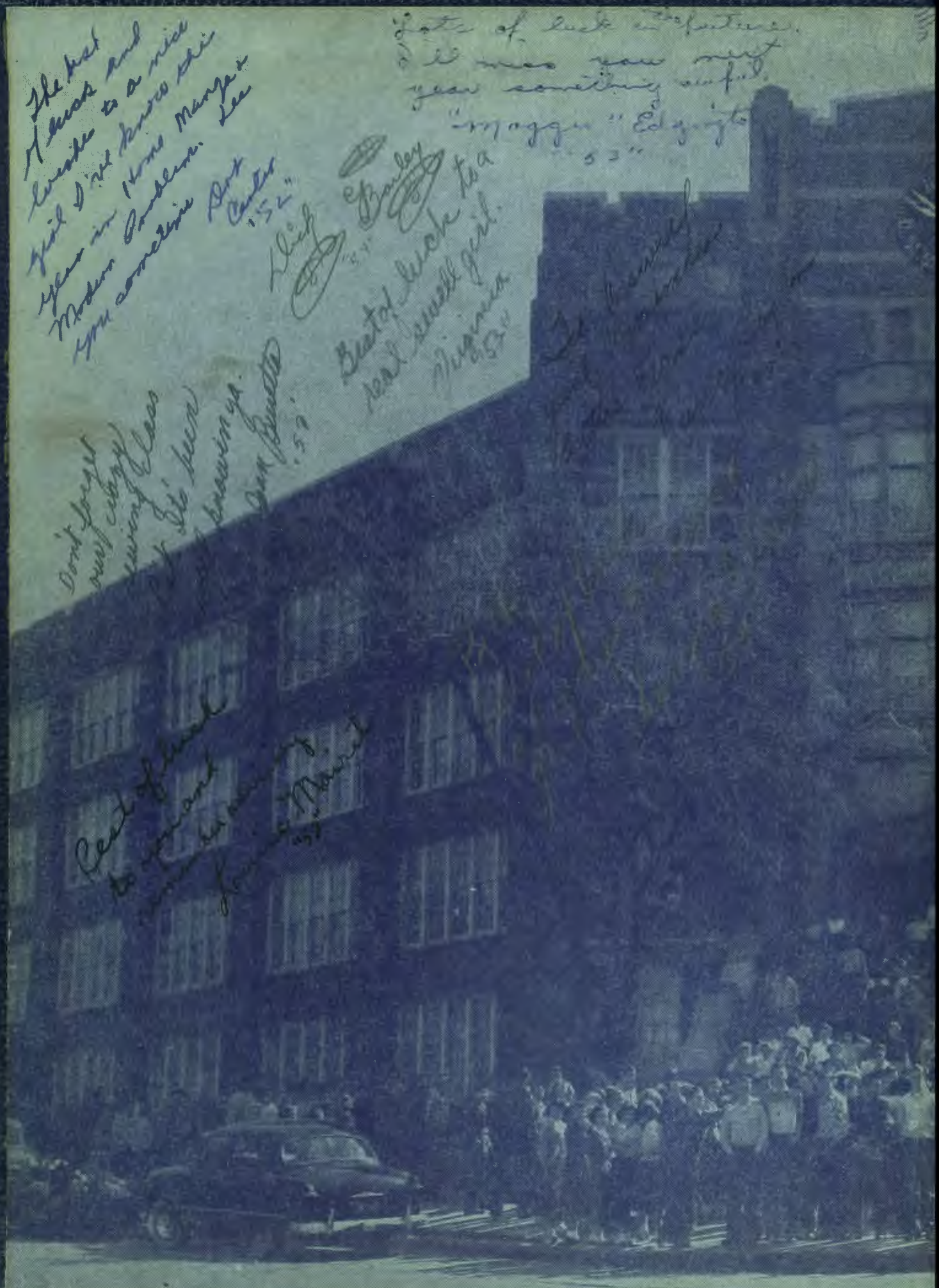
The best
of luck and
wishes to a nice
girl I've known since
you in Home Mary &
Modern Problems. Lee
you someone else
Art Carter
'52
Dick Bailey
'52
Best of luck to a
real sweet girl.
Virginia
'52
Lots of luck in the future.
I'll miss your
year something awful.
"Maggie" Edgington
'53
Don't forget
your coke
during class
Hope I'll see
you in Brownsville
Jack Bunetta
'53
Best of luck
to a swell
fellow
Mort
'53

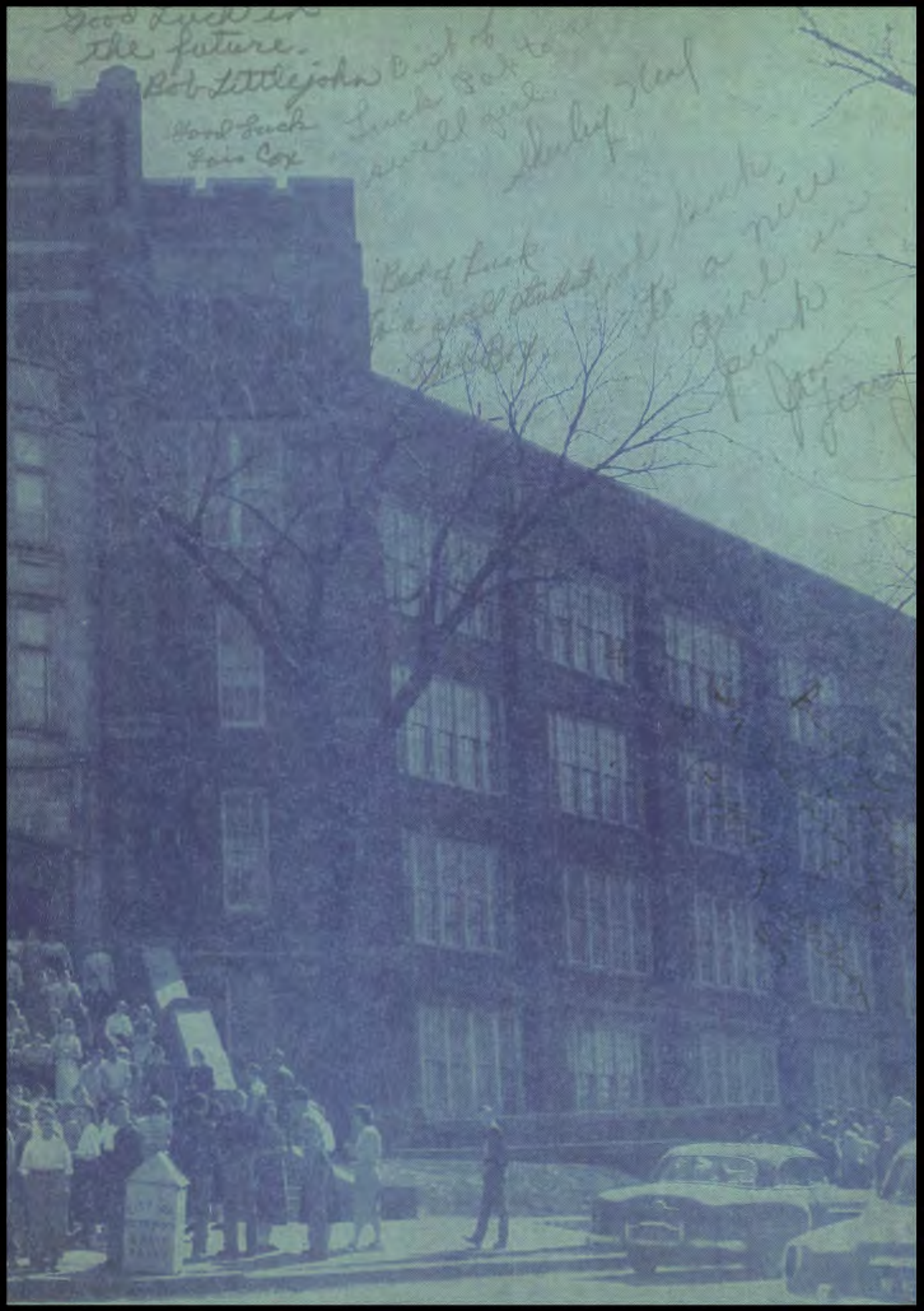
Good Luck in
the future.
Bob Littlejohn
Good Luck
Lois Cox

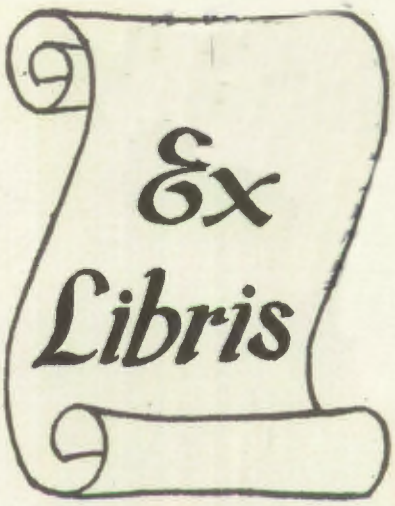
Ex
Libris

ARGUS

Published by the
Students

of the

Ottumwa High School

Ottumwa, Iowa

PRESENTING

Cherished memories of a happy year at Ottumwa High School are relived upon leafing through the pages of the 1952 Argus Annual.

In presenting this volume we endeavor to recreate school day situations always to be remembered. Classes and teachers are perhaps uppermost in our minds when dwelling upon thoughts of high school life. Schoolmates' friendships shall never be forgotten, and the enjoyment and appreciation of the extracurricular activities of O. H. S. are recalled with fond esteem and regard for the honor brought to our school.

These mementos are recorded for us students to enjoy as we read and view this Argus Annual.

Fields, Daugherty, and Ware plan the activities for their biology department.

Ronald Swanson and Kenneth Staton, our first two "teens of the week", representative students.

Jack Wise and John Zigeler, O. H. S. drum majors, participate in our activity program.

Mike Tharp, Dale Strong, represent the fighting spirit of the athletic department of O. H. S.

DEDICATION AND WELCOME

The Ottumwa High School Annual is one of the great high school annuals of our country. Years of careful work and artistic planning by Miss Lois King, retiring faculty adviser, and her inspired group of student workers have made possible the yearly publication of this "dream of youth."

It is with deep appreciation and affection that we dedicate the 1952 Argus Annual to Miss King, who has headed the work of the Argus Annual since 1936. As a graduate of O. H. S. and a member of the teaching faculty, Miss King was well acquainted with the traditions of our school, making each page of our Annual an animated picture of work and play at O. H. S.

It is with sincere words that, as we dedicate this book to her, we wish her much success as Assistant Principal, Dean of Girls, and Counselor in our school

LOIS M. KING

and welcome—

EULA JUMP

Our new adviser, Miss Eula Jump. Miss Jump comes to us from the faculty of Northwest Missouri State Teachers' College, where she served as Counselor and Director of Residence. She has a Bachelor of Science Degree from Southwest Missouri State Teachers College, and a Master of Science Degree from the University of Wisconsin.

Miss Jump is qualified not only by previous training and experience, having headed up the publication of the Annual at Keokuk, but by a friendly, helpful and co-operative personality.

It is with a feeling of confidence and great expectation that we, the members of the Argus Annual staff, welcome her as the new adviser of the O. H. S. Argus Annual.

We trust that the years will bring her much joy and happiness in the publication of a great book, vibrating with memories of our agressive modern high school youth.

Administration

Board of Education

Faculty

Cafeteria

Engineers

Row 1—G. W. Loerke, C. D. Evans, Mrs. J. L. Hart, David Jay, Supt. Douma
Row 2—Leslie Thompson, H. E. Wing, Leighton Smith, Charles H. Hill, Joe C. Ferguson

Board of Education

Supt. Douma and G. W. Loerke,
President of the Board

Mrs. Hart and Charles Hill

J. F. VanAntwerp, Ida Blanche McCarroll, Lois M. King, Evelyn Eaton, B. F. Kastantin

Faculty

Mr. VanAntwerp reads the announcements each day.

J. F. VanANTWERP, B. A., M. A.—Principal. Hanover College; Iowa University.

LOIS M. KING, B. A.—Assistant Principal; Dean of Girls; Counsellor. Grinnell College; University of Colorado.

B. F. KASTANTIN, B. S., M. Ed.—Dean of Boys; Director of Guidance; Boston University.

EVELYN EATON — Registrar. Augustana College; Grinnell College.

IDA BLANCHE McCARROLL, B. F. A.—Secretary to the Principal. Stephens College; University of Missouri.

Faculty

SELMA G. AAS
B. M.
Chorus; Glee Clubs.
University of Kansas.

MELVIN S. BELL, B. A.
Office Training; Retail Selling; Typing; Coordinator Distributive Education; Commercial Education.
Iowa State Teachers.
Iowa University.
Iowa State College.

KATHRYN A. BRADY
B. A.
English.
Iowa University.

FLORENCE BURRISH
B. A.
English Publications' Critic.
Cornell College.
Iowa University.
Colorado University.

DONALD V. CASSILL
B. S.
Physics; Biology; Visual Education; Public Address System.

DORRIS CRESWELL
B. A.
Typing; Argus News.
Coe College.
Wyoming University.

ELIZABETH A. DAVIS
B. A.
U. S. History.
Grinnell College.
California University.

CLIFFORD DODDS
B. A., M. A.
Modern Problems; Student Council.
Iowa Wesleyan.
Colorado State College of Education.

MARIETTA EIGHME
B. A.
Art; Art Club; Iota Alpha Gamma; Junior Class Adviser.
Iowa University.

CLARA ENOCH
B. A.
English.
Lake Forest College.
Iowa University.

FLORENCE FAST
B. A.
World History; French; French Club.
University of Nebraska.
Middlebury College.

EDWIN M. FIELDS
B. S. ED., M. S.
Biology; Science Club and Intramural.
Illinois State Normal Univ.
Iowa University.

1952

Irene Gallanar
B. A.
Librarian, Librarians' Club.
University of Colorado.
Iowa State Teachers Col.

Darline Green
B. A.
English, Dramatics.
Iowa Wesleyan.

Laurence R. Hamley
B. A.
Spanish and World History, Spanish Club.
Ripon College.
University of Wisconsin.

Edna B. Huston
B. A.
English; Head of English Department.
Carthage College.
University of Iowa
University of Colorado.

Isabel C. James
B. A.
English; Open House; Caps and Gowns.
Coe College.

Esther Jamison
B. A.
English; Writers' Club.
Grinnell College.
Columbia University.
University of Wisconsin.

Adolph H. Johnson
B. A.
English; Boys' Swimming.
Lake Forest College
University of Chicago.
Iowa State College.

C. N. Johnson
B. A.
Mathematics; Counselor.
Gustavus Adolphus Col.
University of Minnesota.

Eula Jump
B. S., M. S.
Geometry; Argus Annual.
Southwest Missouri State Teachers.
University of Wisconsin.

Clare Kasischke
B. S.
Home Economics; Head of Home Economics Department.
Iowa State College.
Colorado State College.
Chicago University.

John F. Killian
B. A.
Modern Problems; Head of Social Science Department.
University of Notre Dame.
Buena Vista College.
University of Iowa.

Agnes Kittleson
M. A.
Modern Problems.
Rockford College.
State University of Iowa.

Faculty

RITA KLODT
B. S.
Clothing; Student Assemblies; Y-Teens.
St. Ambrose.
Marycrest College.

ELEANOR LATHROP
B. S.
Swimming; Shark Club, Cheer Leaders.
Iowa University.

IRVIN LATHROP
B. S.
Printing; Science Club.
The Stout Institute.

FRED D. MAASDAM
B. S.
Physical Education; Varsity Basketball.
Parsons College.
Iowa University.

R. E. MAHANY
B. S.
Woodworking.
Iowa State College.

MEREDITH R. MOYERS
B. F. A.
Speech; English; Speech Club; Competitive Speech Club; N. F. L.
Iowa University.

DON NEWELL
M. A.
Physical Education; Athletics Director; Football and Track.
Iowa Wesleyan College.
Iowa University.
Colorado State Col. of Edu.

TERESA A. NYE
B. A.
Latin, English.
Penn College.
Iowa University.
William & Mary.

GLENN H. OSBORNE
B. A.
Mechanical Drawing; Chr. Pay Chapel Committee.
Iowa University.

C. L. PAGE
B. S., M. A.
Machine Shop.
Iowa State College.
Parsons College.
Colorado State Col. of Edu.

OCEA RAWLINGS
B. A.
English.
Drake University.
Nebraska University.
California University.

EVELYN RENTCHLER
B. S., M. S.
Girls' Physical Education; Pep Assembly; G.A.A.
Missouri Valley.
Indiana University.

1952

W. A. Rozeboom
B. A.
Bookkeeping, U. S. History; School Treasurer; Auditor.
Hope College.
University of Wisconsin.

Marie Schick
B. A.
World History.
Iowa Wesleyan College.
University of Colorado.

Ethel Standing
B. A., M. A.
U. S. History.
Penn College.
Iowa University.

A. F. Tallman
B. S.
Chemistry.
Oklahoma University.
San Diego State College.
M. I. T.

E. W. Tiede
B. S.
Bookkeeping; Geometry; Business Manager.
Iowa Wesleyan College.
Iowa University.

Paul Troeger
B. S., M. A.
Agriculture; Biology.
Iowa State College.
Columbia University.
Stanford University.
Chicago University.

Elma Vacha
B. A.
Geography; Mathematics; Torch Club.
Iowa State Teachers' Col.
Chicago University.

Elizabeth M. Ver Heul
B. A.
World History and Latin; Sophomore Class Adviser.
Central College.

Harvey W. Ware
B. A.
Biology; Sophomore Athletics.
Iowa Wesleyan College.
Minnesota University.
Iowa University.

Nell White
B. S., M. A.
U. S. History; Senior Class Adviser; F. T. A.
Northeast Mo. Teachers
Kirksville, Mo.
Missouri University.
Chicago University.

Myldred Wilson
B. A.
Shorthand; Typing; Commercial Club.
Morningside College.
Iowa University.
University of Southern Cal.

Logan A. Zahn
B. A., M. A.
Band and Orchestra.
Southwestern College.
Culver-Stockton College.
Kansas Teachers' College.
University of Kansas City.

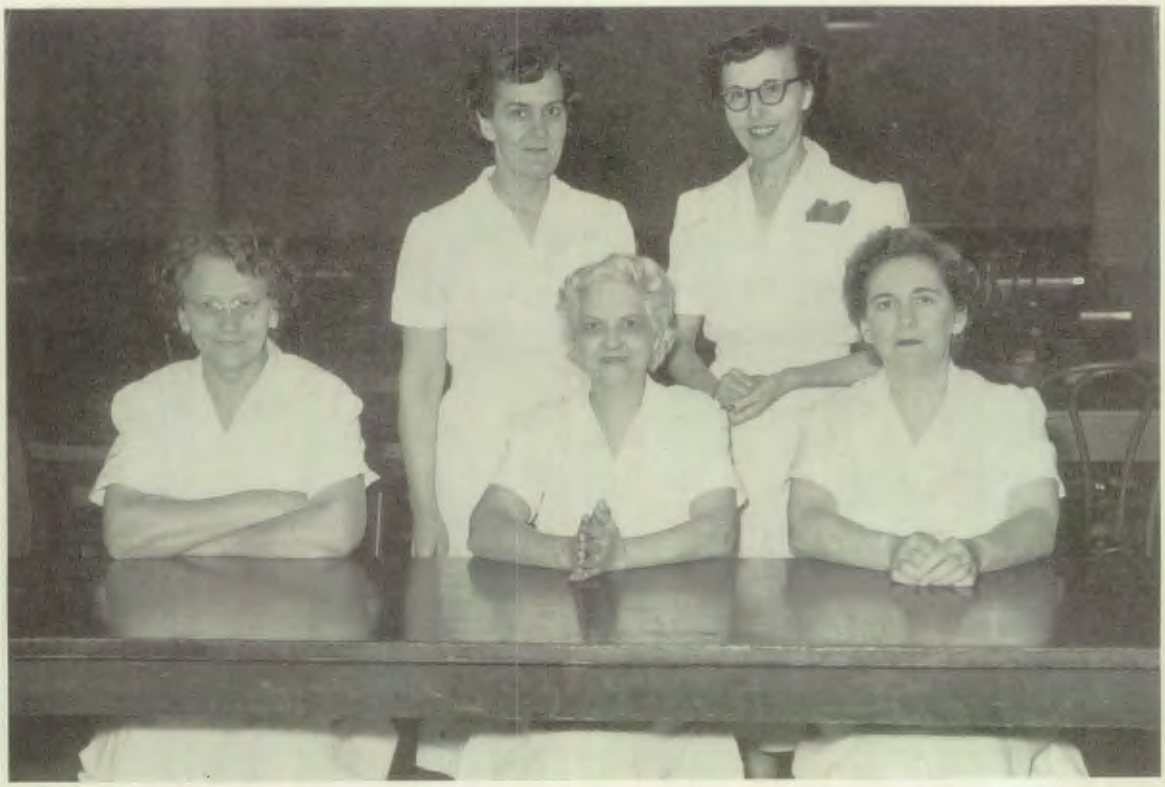

Anna Penny, Gladys Harness, Marie Bottorff, Nola Caster, Mae Wilford

Cafeteria

More than just a name, the cafeteria is a place where the students assemble to eat and talk of the day's happenings.

Many students who find it impossible to go home for lunch have found the cafeteria a great asset.

The cafeteria is large enough to provide ample space for the more extensive programs carried on outside of school hours. It serves as a place for the boys and girls to gather for large parties, dinners, and club meetings.

Mrs. Bottorff is in charge of ordering all food and planning meals as well as keeping the books in order. She is assisted by Mrs. Wilford, Mrs. Caster, Mrs. Harness, and Mrs. Penny. An average of five hundred fifty meals are served each day and through careful planning the cafeteria staff provides students and teachers well balanced and attractive meals five days a week.

Mrs. Bottorff helps Dick Sample and Jo Ann Phillips check the day's receipts.

Row I—E. Wilkinson, C. Leonard, W. Fisk, W. Lewis, C. Mier.
Row II—P. Laird, R. Weil, B. Downey, M. Steele.

Engineers

Marvin Steele and Bill Fisk try to fix a chair in 111.

Most of us know our custodians by sight, or even by name, but few of us realize what their tasks are and the competent way they are doing them. Looking behind the scenes, we find a very friendly staff, working for the upkeep and beauty of our school.

They are working hard to give our classrooms and halls a well-kept appearance. They also keep our modern heating plant functioning and our cafeteria clean. We must also not forget the job they are doing to keep the grounds neat.

These workers do not have a summer vacation, but work very hard refinishing desks, painting halls and rooms, and doing all necessary repairs for the upkeep of our building. We have found our custodians to be efficient and cooperative in performing a great task, which few could accomplish so successfully.

Classes

Seniors

Juniors

Sophomores

Seniors

BILL SIMPSON
President

BILL DEBRUYN
Vice-President

JOAN BURETTA
Secretary

RONALD FUQUA
Treasurer

1952

MISS WHITE, ADVISER

During past years, it has seemed as though the steady pace of education would never reach a definite goal in our lives. At times we have felt discouraged, but a kind word of encouragement from our well-wishing teachers has helped us along our pathway of life. We, the Senior Class of 1952, realize now the benefit we have received from such training and discipline.

With the finale of our high school career upon us, we are all wondering just what the future holds in store for us, after receiving our cherished diplomas. But whatever we are faced with we must always apply the knowledge and understanding that has been instilled in our minds during our years at O. H. S.

Not only the scholastic phase of a high school career is vital, but equally so are extracurricular activites. Many of our Seniors have taken part in these interests and have made outstanding honors in various fields.

To our patient and ever-faithful faculty we owe an unending amount of appreciation for their constant help and guidance at the time in our lives when we need it the most.

The halls of O. H. S. will always ring out the accomplishments of the class of 1952, as we use them for our new patterns of life.

Seniors

Barbara Adams
G. A. A. 2
Y-Teens 2
A-Mixed Chorus 3-4

Jerry Albertson
Intramural 4
Football 2-3
Reserve 2-3-4

Margaret Allen
Reserve 4
Y-Teens 2-3
G. A. A. 2-3-4
Glee Club 2-3-4

Margaret Anderson
Glee Club 2
G. A. A. 2-3
A-Mixed Chorus 3-4

Carl A. Archer

Patty Archer
Iota Alpha Gamma 4
Librarian Officer 4
Librarians' Club 3-4
Art Club 2-3-4

Wilma Jean Arnett
Latin Club 3
Dramatic Club 2
Writers' Club 2-3-4

Darlene Babb
Glee Club 2
Reserve 2
Intramural 2-3

Colleen Bachman
A-Mixed Chorus 3
Thespians 4
Argus Annual 2-3-4
Dramatic Club 2-3-4

Roxie Bachman
Reserve 2-3-4

John Bailey
Reserve 2

David Barnhill
Intramural 2

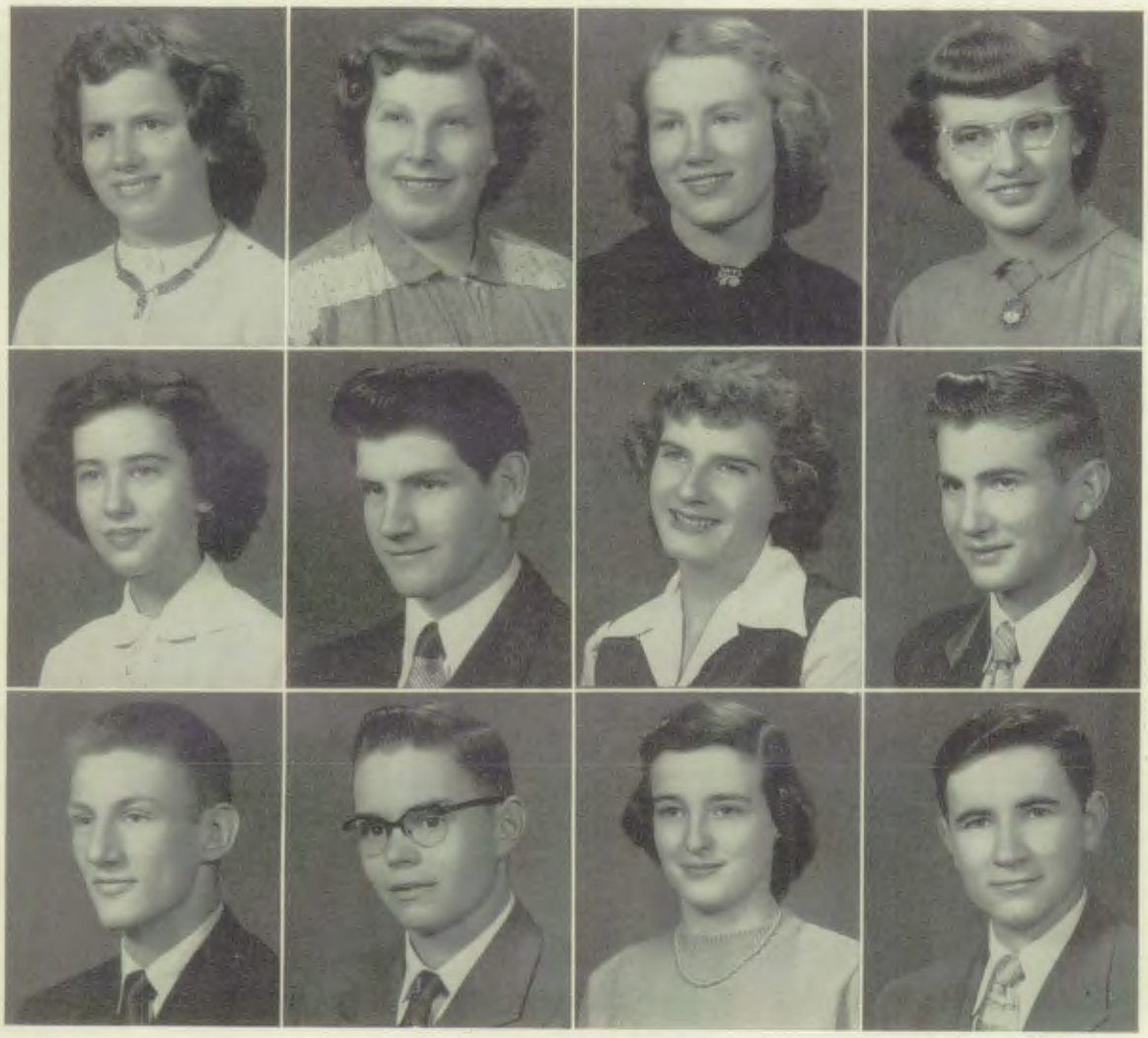

1952

Esther Barnhill

Norma Bartell
Art Club 3
G. A. A. 2-3
Glee Club 2-3-4

Mary Bates
Y-Teens 2
Glee Club 2-3-4

Audrey Baumgartner
Glee Club 2-3-4

Marilyn Bayne
Flute Quartette 3
Band 2-3-4
Orchestra 2-3-4

Ronald L. Beasley
Projectionist Club 2-3-4

Sue Beery
A-Mixed Chorus 3

Harry Beintema
Intramural 2

Dick Belvel
Student Council 3-4
Football 2-3-4
Basketball 2-3-4
Track 2-3-4

Ed Bennett
Reserve 2

Roberta Benson
Reserve 2
Y-Teens 4
Spanish Club 3-4

Gerald Besco

Seniors

Gloria Best
Glee Club 2-3

Phil Biddison
Argus News 4
N. F. L. 3-4
Band 2-3-4
Thespians 2-3-4

Betty Lou Bipes
Hutchinson, Minn. H. S. 2-3
O. H. S. 4
Science Club 4

Dave Bonella
Reserve 2-3
Intramural 2-4
O Club 2-4
Golf 2-3-4

Patricia Booth
Commercial Club 4
G. A. A. 4
A-Mixed Chorus 3-4

Carolyn Ann Bottorff
Commercial Club 3
Dramatic Club 2

Joyce Bowling
A-Mixed Chorus 3
Spanish Club 4
Band 2-3-4

Bob Box
Class Officer 2
B-Mixed Chorus 2-3
Speech Club 2-3
Reserve 2-3

Donald Boyd

Marilyn Boyer
G. A. A. Vice Pres. 4
Reserve 4
G. A. A. 2-3-4
Ushers' Club 2-3-4

Ruth Ann Brooks
Reserve 2-4

Charles Brown
Basketball 2
Dramatic Club 2-3
Football 2-3-4

1952

Rosemary Brown
Reserve	2
Glee Club	2-3
G. A. A.	3-4

James Buchanan
Orchestra	4
Band	2-3-4
Brass Sextette	2-3-4

John Buchanan
Football	2
Thespians	2-3-4
Dramatic Club	2-3-4
Speech Club	2-3-4

Jo Louise Buck
French Club	3-4
Argus News	2-3-4
Writers' Club	2-3-4
Librarians' Club	2-3-4

Joan Buretta
Dramatic Club	2
Stucent Council	4
A-Mixed Chorus	3-4
Class Officer	3-4

Eilien Burkhalter
Alliance Neb. H. S.	2-3
O. H. S.	4
Reserve	4

Nancy Burt
Thespians	3-4
N. F. L.	3-4
A-Mixed Chorus	3-4
Argus Annual	2-3-4

Norma Butler
Band	2-3-4
Orchestra	2-3-4
Dramatic Club	2-3-4

Barbara Cain
Glee Club	3

Sheila Cain
Ottumwa Heights	2
O. H. S.	3-4
Argus Annual	4
A-Mixed Chorus	3-4

Sally Ann Calfee
G. A. A.	2
Y-Teens	3
Glee Club	2-3-4

Charles Campbell
Football	2
Reserve	2-3
Argus News	3-4

Seniors

Jack Carnahan
Football 2
Track 3
Football Manager 4

Lois A. Carnahan
B-Mixed Chorus 2
G. A. A. 2
Reserve 4

Jack Carr

Dorothy Carter
Latin Club 3

Thomas Casady
Basketball 2-3-4

Norma Jean Chadwick
Y-Teens 2
Shark Club Treasurer 4
Reserve 3-4
Shark Club 2-3-4

Connie Champ
Glee Club 2-3
Commercial Club 3-4
Dramatic Club 2-3-4

Marilyn Chapin
Dramatic Club 2
G. A. A. 2
Glee Club 2-3
Commercial Club 3-4

Mary Etta Chaplin
Dramatic Club 2
G. A. A. 2
Commercial Club 4
Reserve 2-3

Barbara Mae Chesser
Art Club 4
Glee Club 2-3
Commercial Club 3-4

Max Chickering
Intramural 2-3-4

Richard M. Chisman
Band 2-3-4

1952

George Clark
Student Council 3
Basketball 2-3-4
Golf 2-3-4
O Club 2-3-4

Elnora Clausing
Thespians 3-4
Student Council 2-3-4
Argus News 2-3-4
Dramatic Club 2-3-4

Lorraine Clemens
Dramatic Club 2
Argus News 2
Reserve 3

Virginia Cloyd
Reserve 2
Commercial Club 3
Y-Teens 3-4
Librarians' Club 2-3

Marilyn Cobler
G. A. A. Secretary 3
Ushers' Club 3-4
G. A. A. 2-3-4
Reserve 2-3-4

Phil Collett
Glee Club 2-3
Reserve 2-4
Intramural 2-4

Walter Collett
Track 3-4
Cross Country 3-4
Glee Club 2-3
Intramural 2-3-4

Janet Sue Connell
Reserve 4
Thespians 3-4
Dramatic Club 2-3-4

Jimmy Cook

David Copple
Intramural 2

Barbara Cowan
A-Mixed Chorus 2-4
Y-Teens 2-3

Lois Cox

Seniors

Eugene Crable

Football	3-4
Thespians	3-4
Art Club	3-4
A-Mixed Chorus	2-3-4

Marvin A. Crady

Blakesburg H. S.	2
O. H. S.	3-4

Billie D. Cramblit

Barbara Culbertson

Y-Teens	2
Reserve	2-4
Shark Club	2-3-4

Jo Ann Curtis

G. A. A.	2
Shark Club	4
Reserve	2
Girls' Glee Club	2-3

Marianne Curtis

Spanish Club	3-4

Kathryn Davis

Reserve	4
Glee Club	2-3

Morton Davis

Band	2-3-4
Orchestra	2-3-4
Argus News	2-3-4

Shirley Dean

Reserve	2
Dramatic Club	2
Art Club	3-4
Spanish Club	3-4

Joyce De Booy

Glee Club	2-3

Bill De Bruyn

Student Council	3-4
Class President	2-3
Debate Club	2-3-4
Track	2-3-4

Mary Lou Decker

B-Mixed Chorus	3
Dramatic Club	2-3
Commercial Club	3-4
G. A. A.	2-3

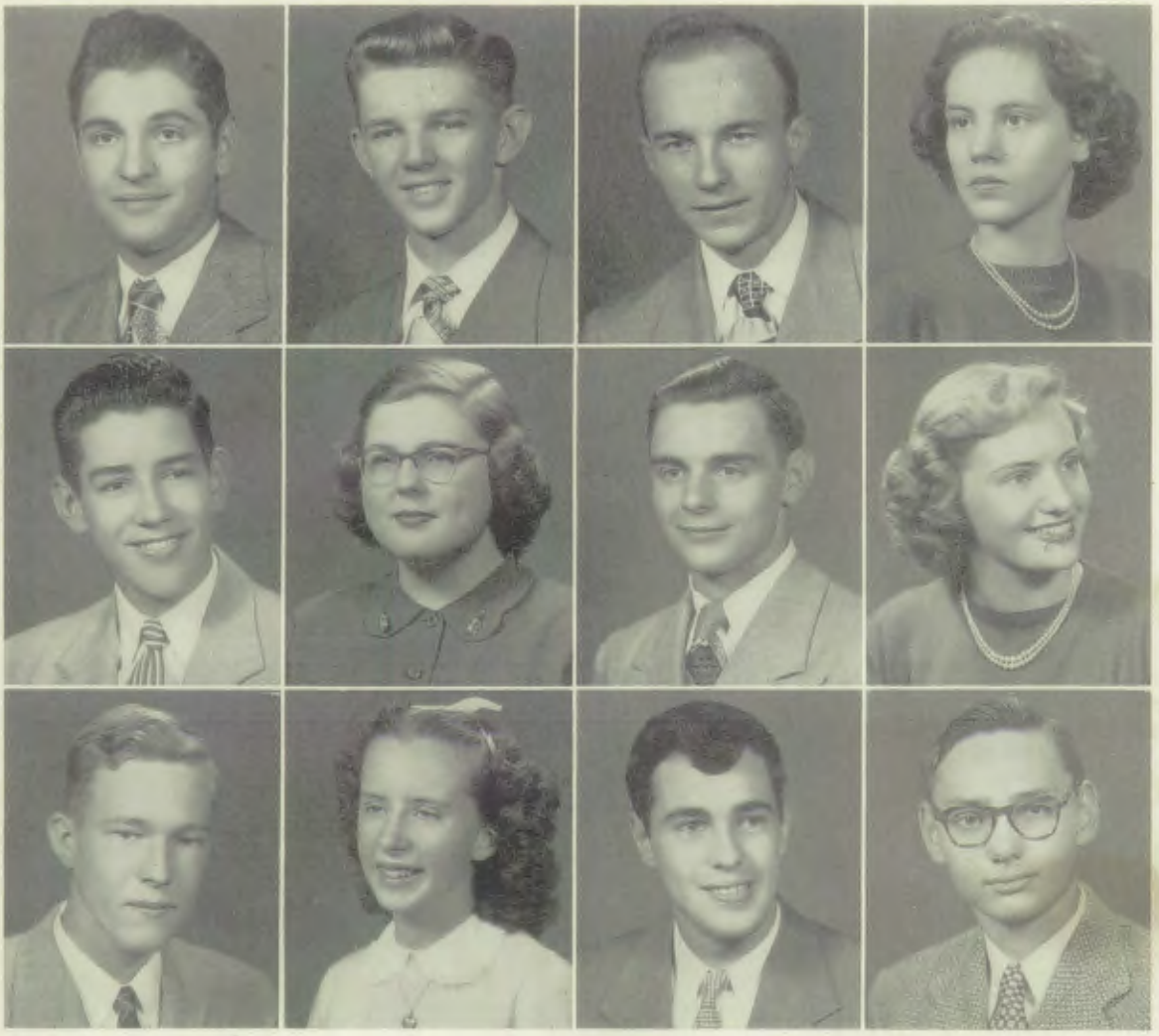

1952

Melvin Deevers
Basketball 2
Intramural 3

Marvin DeGroot
Reserve 3

Charles Dial
Douds High School 2
O. H. S. 3-4
French Club 2-3
B-Mixed Chorus 2

Barbara Diekmann
Student Council 2
Band, Orchestra 2-3-4
N. F. L. 2-3-4
Dramatic Club 2-3-4

Jim Dimmitt
Student Council 2
Argus News 2-3
Librarians' Club 2-3-4
A-Mixed Chorus 2-3-4

Nancy Ruth Donnelly
Thomas Jefferson H. S.
Council Bluffs 2-3
O. H. S. 4
Science Club 4

William Dooley
A-Mixed Chorus 2-3-4

Patricia DuBois
Y-Teens 3
French Club 3
A-Mixed Chorus 2-3-4

George Duncan
Reserve 2

Genevieve Dunkin

Dick Eaves
Cheyenne, Wyo., H. S. 2
O. H. S. 3-4
Football 3-4
Basketball 3-4

Richard Ekwall
Reserve 2

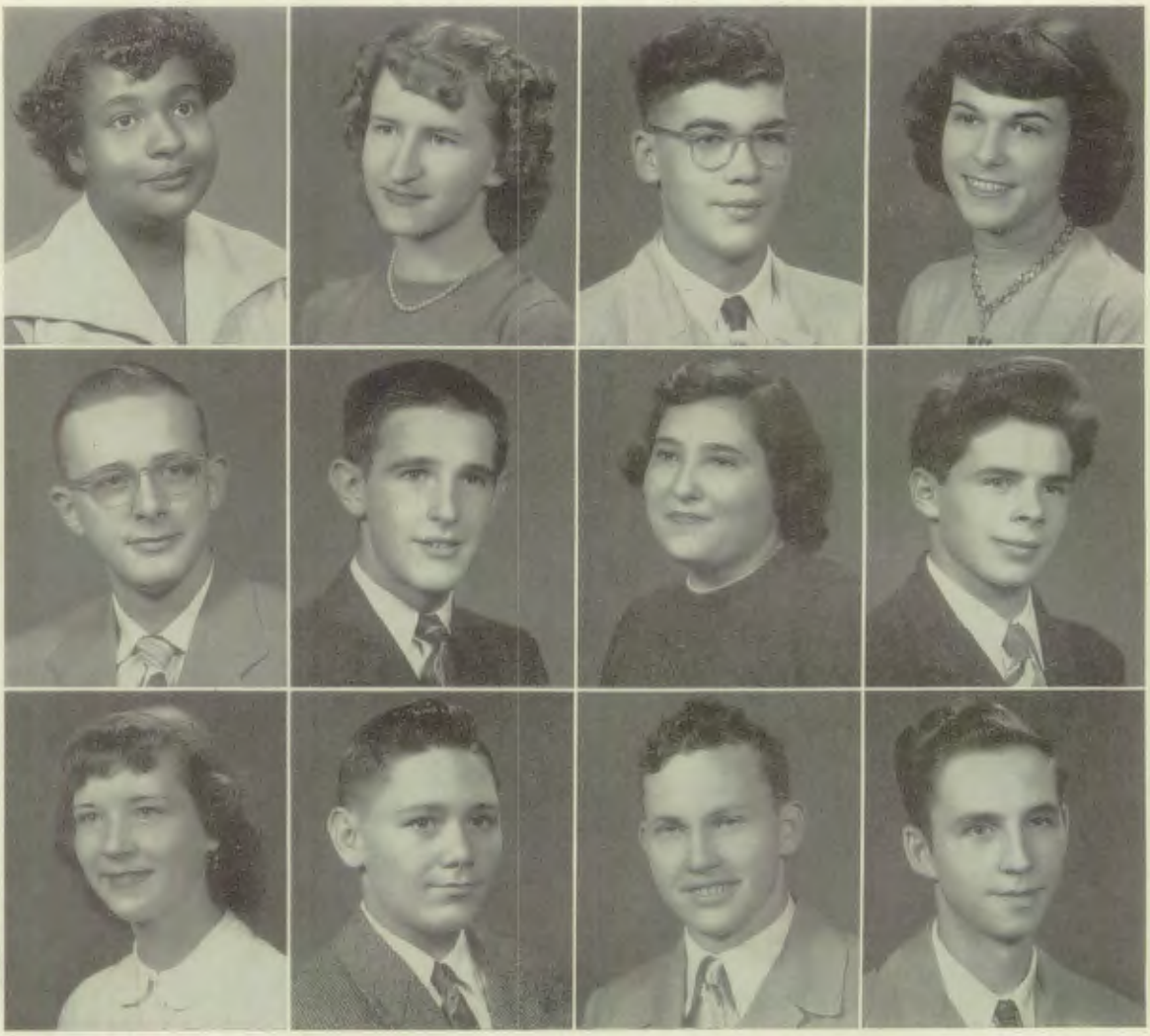

Seniors

Doris Jean Eldridge
Glee Club 2

Donna Elliott
Glee Club 3-4

Thurlow D. Ellis
Reserve 2

JoAnn Embree
Argus Annual 2
Thespians 3-4
Speech Club 2-3
Reserve 2-3-4

Richard T. Emery
A-Mixed Chorus 2
Band 2-3-4
Orchestra 2-3-4
Brass Sextette 2-3-4

Tom Flactiff
Science Club 4

Betty Lou Folster
Reserve 3
Commercial Club 3
Glee Club 3-4

George Forsythe
Reserve 2

Carol L. Frahm
Washington H. S. 2-3
O. H. S. 4
Y-Teens 4

Donald L. Frueh
Reserve 3
Intramural 2-3

Jack Fuller
Reserve 2-4
B-Mixed Chorus 2-3
Football 2-3-4

Ivan L. Fullmer
Track 2
Reserve 3
Commercial Club 4
Dramatic Club 3-4

1952

Varrell K. Fullmer

Janet Fuqua
Latin Club 3
Debate Club 2-3-4

Ronald Fuqua
Reserve 3
Student Council 4
Football 2-3-4
A-Mixed Chorus 3-4

Gwyn Gardner
Band 2-3-4
Dramatic Club 2-3-4
Band Secretary 4
Dramatic Club Treas. 4

Richard Garrett
A-Mixed Chorus 2-3
Intramural 2-3
Boys' Quartette 2-3

Joyce Gatewood
Y-Teens 3
A-Mixed Chorus 4
Argus News 3-4
Librarians' Club 2-3-4

Hazel Gibson
B-Mixed Chorus 2
Y-Teens 2-3

Dixie Lee Gilbert
East Des Moines H. S. 2
O. H. S. 3-4
Glee Club 3

Elaine Glassburner
G. A. A. 2
Commercial Club 4
Reserve 2
Y-Teens 2-3-4

Rex Glattfelder
Football 2
Reserve 2-3

Barbara Grear
Commercial Club 4
Y-Teens 2-3-4
Glee Club 2-3-4

Wayne Forest Green
Track 2-3-4

Seniors

Janey Greenlee
Librarians' Club 2-3-4
G. A. A. 2

Yvonne Grinstead
Reserve 3
Glee Club 2-3

Nadine Grooms
B-Mixed Chorus 2
Sextette 3
Y-Teens 2-3
A-Mixed Chorus 3-4

Shirley Grosvenor
G. A. A. 2
Science Club 4

Ronald L. Guiter
Reserve 3-4

Patti Hahn
Band 2-3-4
A-Mixed Chorus 2-3-4
Argus News 2-3-4
Thespians 3-4

Dean Hall
Reserve 2-3
Intramural 2-3
Track 2-3

Donna Hall
Glee Club 2-3

Don Haney
Reserve 2-3
Commercial Club 4

John Hazen
Argus News 3-4
A-Mixed Chorus 2-3
Golf 2-3-4

Wayne Heady
Football 2-3-4
Glee Club 2-3

L. Jean Herman
Spanish Club 3-4

1952

James P. Herod
Reserve 2

Ann Hickle
Y-Teens 2
G. A. A. 2-3
Ushers 2-3
Commercial Club 3-4

Richard G. Hofman
Band 2
Orchestra 2-3-4

Lois Hollingsworth
Reserve 3
G. A. A. 3-4
Glee Club 2-3

Jeannie Jo Horton
Commercial Club 3
Glee Club 2-3
Speech Club 2-3

Roy L. Hoskins
Science Club 4

Sandra Hoskinson
Dramatic Club 4
Band 2-3-4

Jack W. Howarth
Band 2-3-4

Norma Howells
Girls' Trio 3-4
A-Mixed Chorus 2-3-4
Band 2-3-4
Shark Club 2-3-4

Mary Hufsmith
Shark Club President 4
Spanish Club 4
Intramural 2-3-4
Shark Club 2-3-4

Gene Hunt

Carol Hyde
Dramatic Club 2-3-4
Speech Club 2-3-4
Librarians' Club 2-3-4

Seniors

Sharon Lee Ingle

Reserve	3
Spanish Club	4
Librarians' Club	4

Margaret Jacobs

Reserve	2-3

Carol James

Reserve	2-3
Y-Teens	2-3-4

Cecil Jameson

A-Mixed Chorus	2
Basketball	2
Reserve	2-3
Intramural	2-3-4

Donald R. Johnson

Glee Club	2
Cross Country	4
Track	3-4

Helen Johnson

Argus Annual	2-3-4
Band	2-3-4
AMC Accompanist	2-3-4
Vocal Group Accomp.	2-3

Shirley Ann Johnson

Dramatic Club	2
Intramural	3
B-Mixed Chorus	2-3
Commercial Club	3-4

Diana Jones

Intramural	2-3
Ushers' Club	2-3
Y-Teens	2-3-4
G. A. A.	2-3-4

Donald Jones

Basketball	2
Reserve	2

Rita Jones

Y-Teens	3
Art Club	3-4
Band	2-3-4

Glenys Judd

Latin Club	3
B-Mixed Chorus	3
Ushers' Club	2
Y-Teens	2-3

Terry Kerfoot

Reserve	4

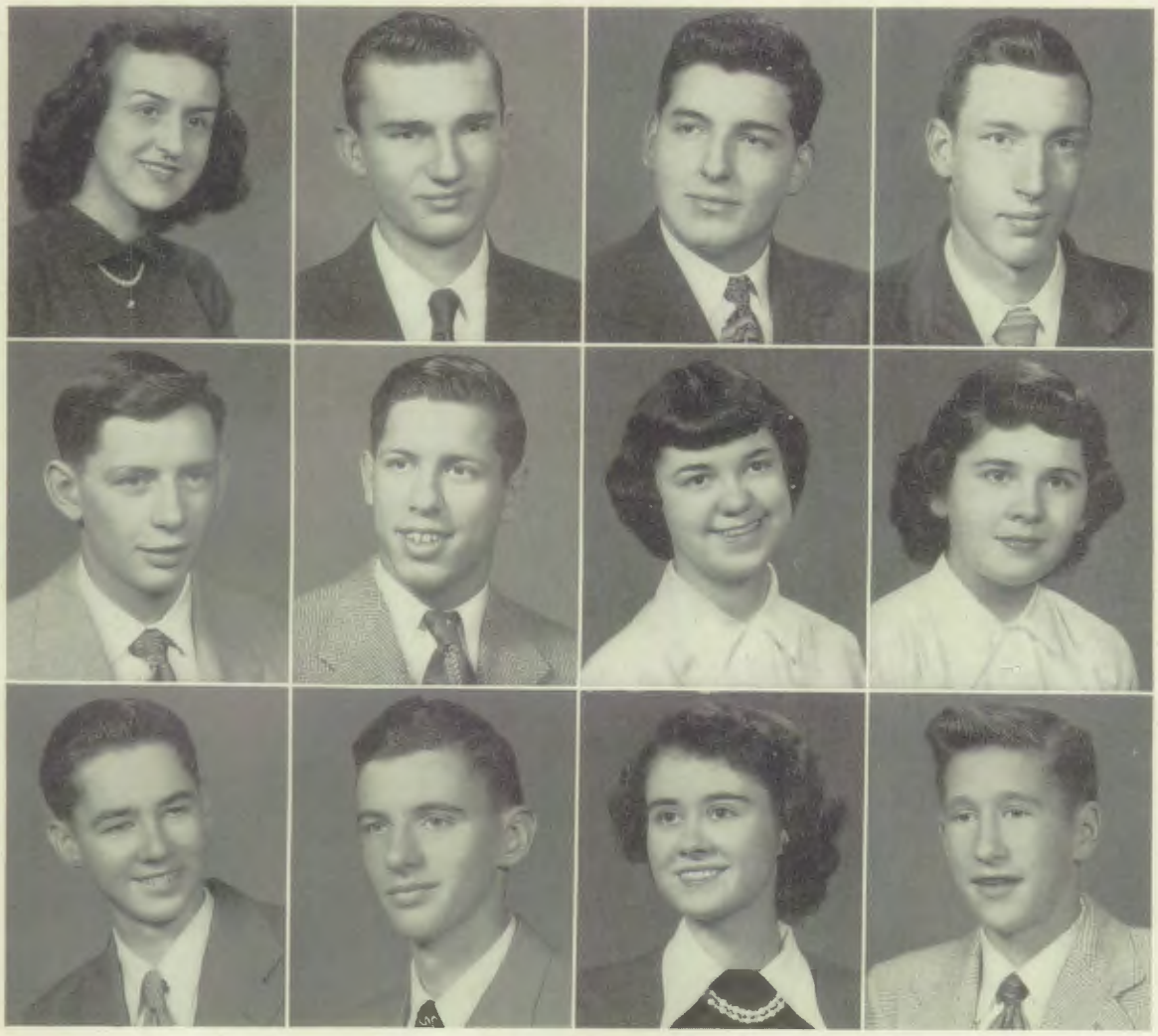

1952

Phyllis Kershaw
Y-Teens 2
Commercial Club 3
Glee Club 2-3

James L. King
Reserve 3

Wayne King
Reserve 3-4
Football 2

Curtis Kirk

Jack Kirk

Raymond Kleinman
Football 2-3-4
B-Mixed Chorus 2-4

Barbara Knox
Librarians' Club 2-3-4
Argus Annual 2
Commercial Club 3

Janet Krafka
Argus Annual 2
Dramatic Club 2-3-4
French Club 3-4
Argus Daily 4

Don W. Kratzer
Reserve 2

Walter E. Landen

Patricia Larrabee
Student Council 3-4
Argus News 2-3-4
Thespians 2-3-4
N. F. L. 2-3-4

Buddy Leedom

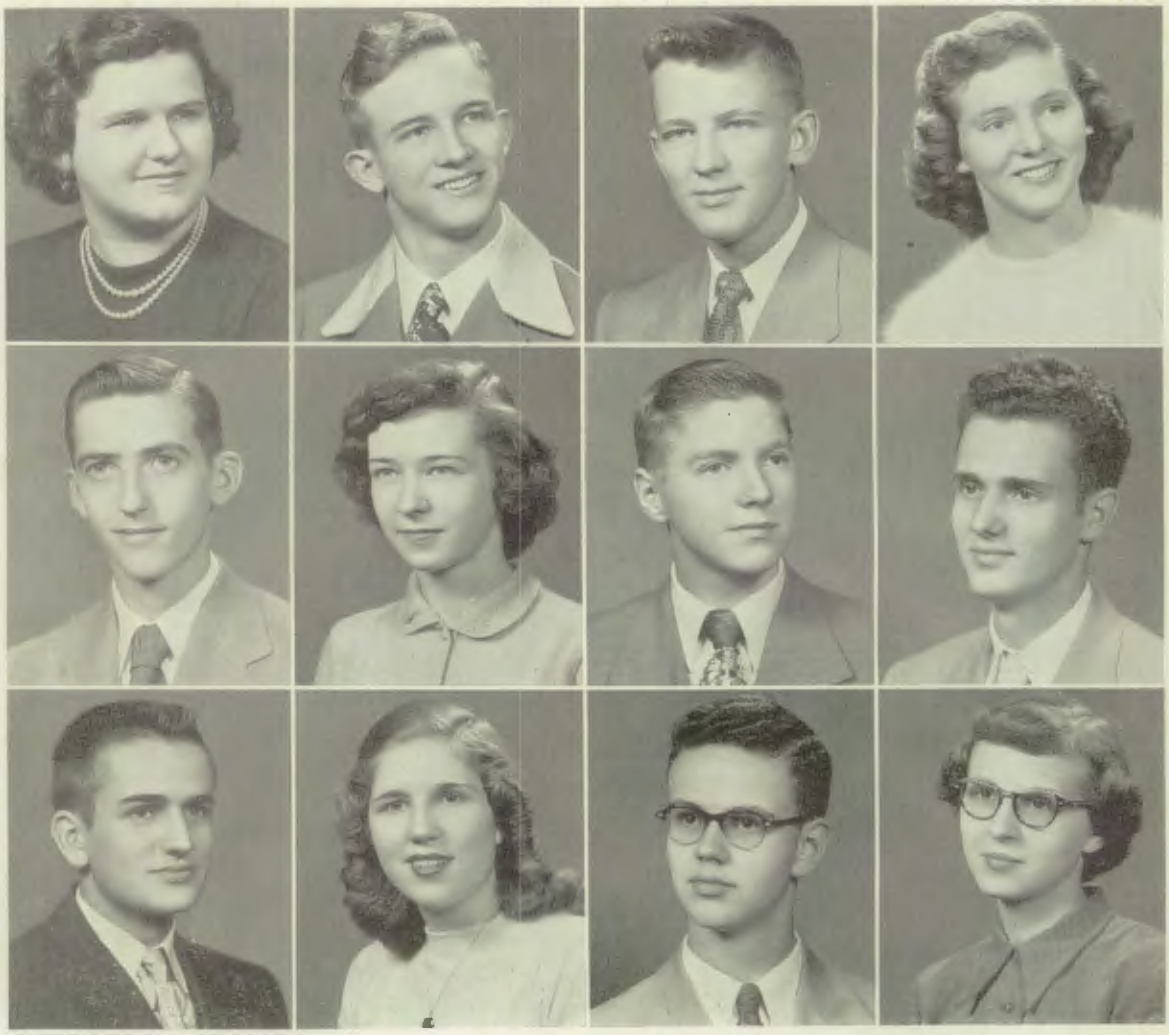

Seniors

Marilyn Leeling
Glee Club 2-3-4

Winfred E. Leonard
Commercial Club 4
Projectionist Club 2-3-4

Max Lindholm
Ushers' Club 4

Dolores Lingle
Dramatic Club 2-3
Spanish Club 4
Speech Club 2-3
Reserve 3

Bob Littlejohn
Chariton H. S. 2
O. H. S. 3-4

Shirley Ludwick
A-Mixed Chorus 3-4
Commercial Club 3-4
G. A. A. 2

Norman Luke

Cleo W. McClellan
Projectionist Club 4

Gary McDonnell
Football 2
Basketball 2-3
Track 2-3-4
Intramural 4

Iris McCoy
Sec'y of G. A. A. 4
Ushers' Club 2-3
Glee Club 2-3-4
G. A. A. 2-3-4

Don McGee
Thespians 2-3-4
N. F. L. 3-4
Boys' Quartette 3-4
Spanish Club 4

Shirley McGhee
Orchestra 2-3
Art Club 2-3-4

1952

Donna McLeland
Glee Club 2-3-4

Janet McLuckie
A-Mixed Chorus 2-3-4
Accompanist 2-3-4
Dramatic Club 2-3-4
Thespians 2-3-4

Lois McNelley
Glee Club 2-3-4
Intramural 3

Darrell Mack
Reserve 2-3
Basketball 2
Intramural 2-3-4
Office Helper 4

Louise Mairet
Glee Club 2-4
French Club 4

Patricia Majors
Glee Club 2-3-4

Phil L. Mahahl
Librarians' Club 2
Band 2-3-4
Sax Quartette 3-4
Dramatic Club 2-3-4

Richard Martsching
Reserve 2
Intramural 2-3

Thomas Masters
Football 2-3
Reserve 3-4
Intramural 2-3

Jacqueline Matheney
B-Mixed Chorus 2-3

Marilyn Meadows
A-Mixed Chorus 4
Spanish Club 4
B-Mixed Chorus 2-3
Dramatic Club 2-3-4

Dick Means
Reserve 3
Speech Club 4
Track 2

Seniors

Jerry Meiers
Reserve 3
Intramural 2

Joann Miller
Intramural 2-3-4
Shark Club 4
Y-Teens 2
.Glee Club 2

Norma Millhouse
Y-Teens 2
G. A. A. 2-3
Reserve 2-3
Intramural 2-3

Roy Moffatt
Reserve 4

Edwin Moffet
Reserve 3

Joyce Moffet
Speech Club 3-4
Glee Club 2-4
Reserve 3
Dramatic Club 2

Donald D. Monroe
Reserve 3

Shirley Mooney
Reserve 2

Jackie Moore

Audrey Morgan
G. A. A. 2
Y-Teens 3
Spanish Club 4
Glee Club 2-3-4

Joyce Morrell
Cheerleader 2
B-Mixed Chorus 2
Glee Club 3

Ann Mullenix
Y-Teens 2-3-4
Commercial Club 2-3-4
Reserve 2-3
Dramatic Club 2-3

1952

Bill Munley

Coletta Murray

Y-Teens	2
Shark Club	4
Reserve	2-3-4

Darlene Myers

Reserve	3
Band	2
Commercial Club	3
Glee Club	4

Shirley Neal

A-Mixed Chorus	4
Cheerleader	4
Dramatic Club	2-3-4
Commercial Club	2-3-4

John Neff

Student Council	2
Art Club	3-4
Iota Alpha Gamma	3-4
Argus News	2-3-4

Peggy Nupp

Commercial Club	3
Librarians' Club	2-3
Dramatic Club	2-3

Daniel Oldfield

David P. Oldfield

Roxie Oliverson

Commercial Club	4
G. A. A.	3-4
Y-Teens	3-4
Intramural	2-3-4

Dorothy Orman

Commercial Club	4
Y-Teens	2-3-4

Richard Ostergren

Glee Club	2

Marilyn Owen

Reserve	2
Art Club	3-4
G. A. A.	3-4-2
Intramural	2-3-4

Seniors

JoAnn Palmer

Latin Club	2
Commercial Club	3
B-Mixed Chorus	2-3
Dramatic Club	2-3

Nancy Parson

A-Mixed Chorus	4
B-Mixed Chorus	3

Charles Pedrick

Intramural	4
Basketball	2-3

Yvonne Peiffer

B-Mixed Chorus	4
Dramatic Club	2-3
Speech Club	2-3

Letty Lou Petersen

Dramatic Club	2
French Club	3-4
A-Mixed Chorus	2-3-4

Robert Peterson

Basketball	2
Intramural	3
Reserve	2-3
Football	2-3-4

Carolyn Pfaff

Art Club	2

Carol Phillippe

Reserve	2-3
Speech Club	2-3
Dramatic Club	2-3-4
Argus Annual	2-3-4

Joy Phillippe

Spanish Club	3-4
Glee Club	2-3
Speech Club	2-3-4
Dramatic Club	2-3-4

Gladys Phillips

Librarians' Club	2-3-4

Joann Phipps

Y-Teens	3-4
G. A. A.	2-3-4

Bettie Pickler

1952

Richard Porter

Jack Punke
Basketball 2
Reserve 2-3
Intramural 2-3-4

Gerald Randol

Beverly J. Rankin
Y-Teens 2
Shark Club Vice Pres. 4
Reserve 3-4
Shark Club 2-3-4

Luther Reese
Football 2
Reserve 3
Intramural 3

Mary Reinert
Reserve 4
Office Helper 2-3

Pauline Reinhard
Reserve 2
Ushers' Club 4
Glee Club 2-3

Evelyn Rhodes
Glee Club 3
Y-Teens 2-3

Bob Richards

Jeannette Richards
Glee Club 2-3-4

Mary Ritchie
Reserve 2
Y-Teens 3
Spanish Club 3-4
Glee Club 2-3-4

Donna Robbins
Reserve 2
Glee Club 3-4

Seniors

Charlene Roberts

G. A. A.	2
Glee Club	2-3
Reserve	2-3
Intramural	2-3

Margaret J. Robertson

Shark Club	4
Speech Club	2-3
Dramatic Club	2-3-4

Melvin Robinson

Raymond Roe

Marilyn Rose

B-Mixed Chorus	2
Glee Club	3-4

Jack Rusch

Phil Russell

Charles R. Sallee

John Sampson

Lyle Scarbrough

Reserve	3
Cross Country	4
Intramural	2-3

Charles W. Schertz

Intramural	2-3-4

Jo Ann Schlunz

French Club	3-4
A-Mixed Chorus	3-4
Argus News	2-3-4
Dramatic Club	2-3-4

1952

Evelyn Schmiedel
Vinton, Iowa H. S. 2-3
O. H. S. 4
Y-Teens 4

Betty Lou Schwattz
Commercial Club 3
A-Mixed Chorus 3

Earl S. Schwartz
Bloomfield H. S. 2
O. H. S. 3-4

Norma Scott
B-Mixed Chorus 2
A-Mixed Chorus 3
Commercial Club 3
Junior Sextette 3

Patricia Seabrook
Woodstock Ont. H. S. 2-3
O. H. S. 4
Commercial Club 4
Y-Teens 4

Ronald Shepherd
Reserve 2

Suzanne Sigler
Ushers' Club 3
Reserve 3
Glee Club 2-3-4

Bill Simpson
Pres. Senior Class 4
Track 2-3
Football 2-3-4
Basketball 2-3-4

Jeanne Sisk
Argus News 2-3
Orchestra 2-3-4
Speech Club 2-3-4
Dramatic Club 2-3-4

Mary Ann Slutts
Band 2
Latin Club 2
A-Mixed Chorus 3-4
Spanish Club 3-4

Rollin Smelser
Ushers' Club 2

Ronald Smelser
Glee Club 2
Ushers' Club 3-4

Seniors

Barbara Smelzer
Speech Club 2
Commercial Club 3
Glee Club 2-3

Elmer Smith
Reserve 2

Jack Smith
Science Club 4
Office Helper 4
B-Mixed Chorus 3

Margie Snook
Y-Teens 2-3

Donna Darlene Speer
Bloomfield H. S. 2-3
O. H. S. 4
Glee Club 4

Max Stansberry
Cross Country 4
Track 3-4
Intramural 2-3
Reserve 2-3-4

Kenneth Staton
Football 2-3-4
Track 2-3-4
Reserve 2-3-4

Maxine Steward
Reserve 2-3

Arnold Stewart
Glee Club 4
A-Mixed Chorus 2-3

John E. Stewart

John Stodgell
Burlington H. S. 2
O. H. S. 3-4
Track 3-4
Cross Country 4

Joann Swanson
Glee Club 2-4
Y-Teens 2-3
Intramural 2-3-4

1952

Ronald M. Swanson

Science Club	4
Reserve	2-4

Marjorie Swensgaard

Glee Club	2-3
B-Mixed Chorus	3
G. A. A.	2

Lewis Taylor

Argus Annual	2-3-4
Iota Alpha Gamma	2-3-4
Art Club	2-3-4
Reserve	2

Nancy Lou Taylor

Philippine Is. H. S.	2
Marshalltown H. S.	3
O. H. S.	4
Glee Club	4

Clara Templeton

Junior Trio	3
A-Mixed Chorus	3-4
Cheerleader	3-4
Dramatic Club	2-3-4

Barbara Joan Terry

Reserve	4
Argus News	3-4
Dramatic Club	2-3-4
Speech Club	2-3-4

Mike Tharp

O Club	3-4
Football	2-3-4
Basketball	2-3-4

Maxine Tharp

Glee Club	2-3-4

Joanne Thomas

Art Club	3
Ushers' Club	3
Glee Club	3

Mary Troxel

Reserve	4
Band	2-3

John C. Tully

Reserve	2-3

Colleen M. Tuttle

Seniors

Bob Upson
Golf 2-3-4
Intramural 2-3
Reserve 2

Janice Utterback

Carl Valentine
Track 2-3
Reserve 2

Joan Vall
Y-Teens 2

William Vaughan
Argus Annual 2-3-4
A-Mixed Chorus 2-3-4
N. F. L. 2-3-4
Thespians 3-4

Richard Wallerich

Katherine Ward

Jim Warner
Reserve 2
Intramural 3-4

Nancy Webber
Dramatic Club 2-3-4
Argus News 3-4
Spanish Club 3-4
Speech Club 2-3

Carol Weems
Reserve 2-3
Glee Club 2-3
Argus News 2-3-4

Darrell Welch
A-Mixed Chorus 2-3

Eddie Whennen
Glee Club 2-3-4

1952

Janet White
Glee Club 2-3
Commercial Club 3-4
Y-Teens 3-4

Jerry Whittlesey
Argus Annual 3-4
Thespians 3-4
Debate Club 3-4
A-Mixed Chorus 2-3

Richard N. Wickwar
B-Mixed Chorus 2-3

Jack R. Williams
Bloomfield H. S. 2-3
O. H. S. 4

Joanne Williams
G. A. A. 3-4
Glee Club 3-4
Ushers' Club 3-4

Reginald Williamson

Gordon W. Wilson
A-Mixed Chorus 2-3

William A. Wilt

Polly Winningham
Reserve 2

Darlene Wise
Glee Club 2-3-4
Ushers' Club 3-4
G. A. A. 3-4

Jack R. Wise
Band 2-3-4
Drum Major 4

Charles Wright
Basketball 2-3
Football 2-3

Seniors 1952

Nevin Wright

Argus News	2-3-4
A-Mixed Chorus	2-3-4
Speech Club	2-3-4
Thespians	3-4

Richard V. Yeoman

Connie Young

G. A. A.	2
A-Mixed Chorus	2
Glee Club	3

Delores P. Zegres

Shirley Zahn

Band	2-3-4
Orchestra	2-3-4
Dramatic Club	2-3-4

John C. Zigler

Band	2-3-4
Drum Major	4
A-Mixed Chorus	2
Orchestra	4

Virginia Zwer

Nell White
Adviser.

C. N. Johnson
Counsellor.

B. F. Kastantin
Counsellor.

SEATED—Joan Buretta, Bill DeBruyn, Bill Simpson, and Ronald Fuqua.
STANDING—Jo Ann Schlunz, Nancy Burt, Dick Eaves, and Bob Box.

Class Review

Approximately 425 students entered Ottumwa High School, September 6, 1949, as sophomores. About 300 graduated.

Officers for our Sophomore year, 1949–50:
President—BILL DEBRUYN
Vice President—BOB BOX
Secretary—NANCY BURT
Treasurer—JOANN SCHLUNZ

Officers for our Junior year, 1950–51.:
President—BILL DEBRUYN
Vice President—DICK EAVES
Secretary—JOAN BURETTA
Treasurer—RONALD FUQUA

Officers for our Senior year, 1951–52:
President—BILL SIMPSON
Vice President—BILL DEBRUYN
Secretary—JOAN BURETTA
Treasurer—RONALD FUQUA

The class adviser during our three years—MISS NELL WHITE.

Counsellors—C. N. JOHNSON and B. F. KASTANTIN.

The Junior-Senior Prom was held Thursday, May 29, 1952.

Baccalaureate Services were held Sunday, June 1, 1952. The Reverend Harold Drown of the First Presbyterian Church delivered the address. Graduation exercises were held June 5, 1952.

Senior Class Song

Music by Helen Johnson

Words by Bill DeBruyn

Now the hour is closing, And we must say good-by, From
We're closing one more chapter In this book of life of ours, We're

grades to grad-u-- a tion We've come a-long in stride. Suc-
ready for the future, This world of trial is ours. The

cess and knowledge with us Have always been our cue And
world is looking to us, To courage of all youth, God's

how we are passing, The class of fifty-two. The
blessing up-on us In all that we may do. This

years have passed so swiftly, Filled with joy and song To
parting time has come and out into life we go, The

say good-by to school days Is the hardest thing we know
saddest time in high school Is when classmates have to part.

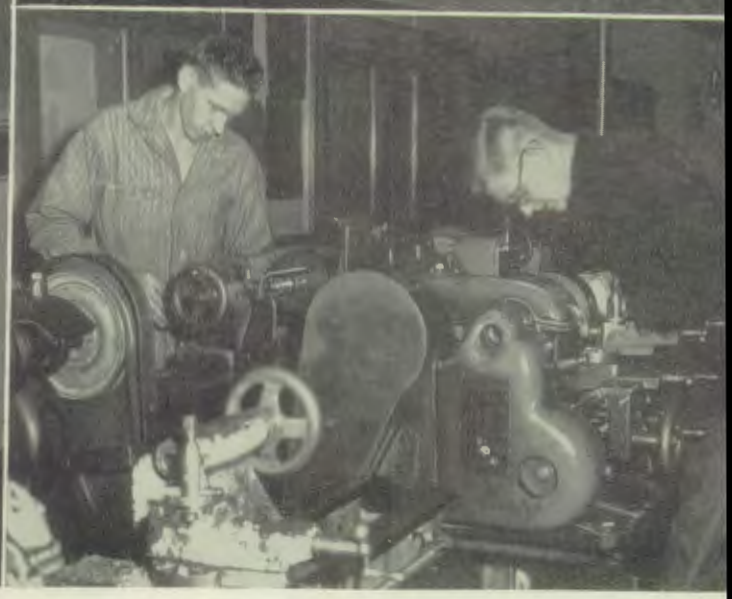

r. Kastantin interviews Mrs. McLuckie and Janet at "Open House."

Nancy Burt comes to the aid of Jo Ann Schlunz.

Morton Davis and Helen Johnson tickle the ivories.

Jack Daugherty and Neil McClellan prove a physics theory.

Don Boyd and Gene Hunt work on their machine shop project.

Joan Wells and Doris L. Williams try a geranium experiment.

Delores Tutokey prowdly displays a sewing project.

Margaret Longdo and Nancy Johnson do a bit of practicing.

Margaret Longdo and Gene Fleming struggle with the geometry.

Mary J. Griffiths prepares for a time test.

Juniors

LEON KRIDELBAUGH
President

DEWAYNE CARR
Vice-President

ROSEMARY UTTERBACK
Secretary

HERBERT KLONTZ
Treasurer

1953

MISS EIGHME, ADVISER

"Tempus Fugit", and though it seems but a short time ago, we realize that we have completed two full years at O. H. S. It is with a feeling of pride that we congratulate ourselves on how well we have become oriented to our surroundings and have obtained the coveted role of "upperclassmen". Among our ranks are those who have proved themselves to be leaders in the extracurricular activities and those who have acquired the ability to be useful followers. While striving for success we have given much time and energy to the foremost motives of our school, and have the satisfaction of knowing we are a credit to it, and all that it stands for.

Our undertakings have been aided by our adviser, Miss Eighme, and our class officers.

We look forward to our senior year with eagerness for we hope to fill the shoes of this year's seniors. In looking toward the future we see that a sound mind in a sound body with a sound education will be an important factor of our way of life in this great democracy. By developing these, not only shall we become a better class but stronger citizens after graduation and shall have taken a huge step in the direction of attaining the goal set-up by our motto.

Juniors 1953

Row I—Audrey Breon, Delana Bower, Mabel Anderson, Kathleen Albin, Marilyn Avery, Norma Anderson, Suanne Batterson.

Row II—Don Baker, Esther Brown, Esther Barnhill, Nora Lee Bilterman, Joanne Beggs, LaVonne Benson, Donna Berry, Joan Blome.

Row III—Gordon Banks, Keith Bales, LaVerne Bowen, Loren Anderson, Mary Bankson, Barbara Bland, Shirley Bowers.

Row IV—Eddie Anderson, Jim Andrew, Marvin Bookin, Robert Bagley, Bob Arnold, Richard Anderson.

Row I—Charlotte Cooper, Edna Crouse, Faye Cundiff, Evelyn Coffman, Virginia Clinker, Charlotte Diehn, Janet Chickering.

Row II—Geraldine Critchlow, Betty Covert, Elizabeth Condon, Donna Cox, Patty Carnes, Leroy Cloyd, Jim Christy.

Row III—Bert Collett, Marilyn Carr, Jo Anne Anderson, Arthur Cortum, Bob Armstrong, Garland Conner, James Carlo.

Row IV—Jack Bainbridge, Ed Bailey, Richard Cobler, DeWayne Carr, Willet Cornell, Gene Buchholz, Ryland Beechum.

Row I—James Grier, Arline Flach, Mary Ellen Downs, Mary Jo Griffiths, Marilyn Glenn, Joyce Goldsboro, Jerry Fite, Betty Freshwater, Donna Eyre, Dick Butler.

Row II—Nancy Erwin, Beverly Ginsberg, Delta Glenn, Pauline Donley, Betty Finney, Lorraine Eakins, Margaret Edgington, Patricia Geseking, Craig Eaton, Wayne Glassburner.

Row III—Charles Gustaveson, Harold Gaston, Harold Funk, George Gott, Beverly Garrison, Wanda Gillispie, Philip Ellenberger, Larry Dorsey.

Row IV—Max Daugherty, Robert Dowd, Gene Fleming, Keith Gladson, Dorrell Dolton, Bob Gossage, Bob Doggett, Ivan Engle, Jack Daugherty, Delos Faulhaber.

Beverly Ginsberg and Carol Harper challenge all comers in gym class.

Herbert Klontz goes up for a shot while Dale Terrell guards.

Juniors 1953

Row I—Lois Henry, Sharon Hawkins, Janice Hart, Mary Jo Hoff, Gwen Hyatt, Louise Handelman, Willadean Harness, Thomas Houlihan, Dale Hartman.

Row II—Joanne Hunter, Beverly Ginsberg, Georgia Jones, Martha Ann Jones, Marcella Jackson, Martha Marie Jones, Carol Harper, Ronald Hamm.

Row III—Jim Horton, Charles Handling, Wayne Howard, David Johnson, Robert Hinson, Terry Johnson, James Hughes.

Row I—Donna Klapp, Rae Jones, Elinor Jones, Nancy Johnson, Melvin Johnson, John Kendall, Bill Lee.

Row II—Phyllis Leon, Margaret Longdo, Ila Jacks, Madeleine Johnson, Leon Kridelbaugh, Dean Johnston.

Row III—Janet Lobdell, Marilyn LaPoint, Bernard Kriegar, Alan Lewis, Ronald Johnston, Jim Larrabee.

Row IV—Warren Lewis, Herbert Klontz, Marvin Krebiel, Jack Knox, Lonnie Johnson.

Row I—Beverly Merringer, Sue McIntosh, Marlene Manley, Marcella Millhouse, Nancy Moore, Shirley Miller, Marie Moore.

Row II—Mary Jo McConnell, Alice Mitchell, Wanda Mick, Connie McCune, Susan McDermott, Shirley Morrow, Clyde McCarty.

Row III—Neil McClellan, George Mullen, Ronald McCarty, Gene Martin, Richard Mace, Jack Muchow.

Row IV—Richard Lee, Don Murrell, Bob McCarty, Dick McCoy, Bill Martin.

Marilyn Sparks and Jeanette Orman whip up a cake.

Dick Clawson watches Jim Horton use the circular saw.

Juniors 1953

Row I—Bonnie Newburn, Mary Ann Overturf, Patsy Overturf, Patty O'Laughlin, Patty Patkin, Jo Ann Phillips, Jolean Petrie, Lillie North, Joyce Orman, Ronald Paris.

Row II—Donna Palmer, Joyce Pilcher, Edith Orman, Betty Parsons, Judith Prose, Jeanette Orman, Joan O'Hara, Max Parks, Eugene Ogden.

Row III—Ruth Orman, Dianne Pearson, Shirley Penrod, Margaret Ritchie, Barbara Randall, Wilma Ross, Beverly Richards, Dick Park, Fred Neil.

Row IV—Don Parsons, Duane Peterson, Joe Malone, Kenneth Pennington, Richard Parks, Harold Paxton, Bob Patterson, Edward Pregon.

Row I—Norman Sigel, Beverly Stark, Pat Stansberry, Janice Secor, Sally Smith, Julia Swanson, Beverly Smith Jerry Roush, Don Sammons, Dick Sample.

Row II—Marilyn Stevens, Marilyn Sparks, Carole Stocker, Shirley Reeves, Shirley Rose, Carole Summers, Estella Shepherd, Virgil Reinhard, Larry Stansberry.

Row III—Mary Ann Shoemaker, Doris Sanders, Jackie Smith, Shirley Rhoda, Betty Smith, Carolee Swanson, Richard Rector, David Saunders.

Row IV—John Rollins, Dick Strunk, Ed Stocker, Dave Roberts, Charles Roberts, Norland Smith, Carroll Overturf, Richard Steele, Donald Rowland.

Row I—Joann West, Phyllis West, Rosemary Utterback, Carolyn Woollums, Carol Winder, Catherine Wilt, Nancy Thompson, Patty Thrasher, Daisy Walker, Loretta Worth.

Row II—Amy Thomas, Ida Lou Whipple, Dolores West, Marsha Workman, Betty Walker, Wanda Williams, Mary Lou Torrence, Alvin Schmidt, Jerry Ullman, Dennis Van Gorp.

Row III—Joan Wells, Betty Worley, Irmajean Wardlow, Delores Ann Tutokey, Marcia Zellers, Nancy Torrence, Bob Wise, Gene Thomas, Robert Kinney.

Row IV—Doris M. Williams, Louise Thomas, Patty Wright, Janis Winger, Mary Sue Zika, Dale Terrell, Leland Taylor, Ronald Wymore, Don Williams.

Donna Berry and Marilyn Avery experiment with the tape recorder.

George Mullen, Mabel Anderson and Dean Johnston—"Young Burbanks."

"Whittlin' and fiddlin' "

"Whittlin' and fiddlin'—Joyce Luke and Don Forbes in Artcraft.

Carol Morris, Lois Kritzman and Esther Zagres tune up.

Bob Simpson and Don Kenyon—"front seat students in Mrs. James' English class.

Danny Salmon and Myrna Burnstedt demonstrate alte nate interior angles.

Miss Ver Heul helps Gary Cole and Mary Savage wi their Latin translation.

Sophomores

SALLY CHAMBERS
President

JERRY ZESIGER
Vice President

BETTE HAMMEN
Secretary

KAY WILLIAMSON
Treasurer

1954

MISS VER HEUL, ADVISER

"North side, South side,
all around the town."

These words from our school song hold special significance for members of the Sophomore class. When we assembled in September, we came from all parts of Ottumwa, and for the first time we "All joined in together," as one unit in O. H. S.

The pleasure of renewing old friendships from Junior High days was increased by forming new friendships among our new classmates from other schools and among the upperclassmen.

The first few days of "shining" and "carrying" imposed upon us insignificant "preps" were soon over and we began to feel like an integral part of O. H. S. We found by entering into various activities such as sports, music, dramatics, speech, publications, and others we we were able not only to follow our own interests, but in so doing were helping maintain the traditions of O. H. S.

Throughout the year there have been moments of disappointment and moments of satisfaction in our achievements. To help us along the way, we have been fortunate in having the kindly and sympathetic council of Miss Ver Huel, our class adviser.

The past year's experiences have helped prepare us to be ready to take places of ever increasing responsibility in the years ahead of us as members of the class of '54.

Sophomores 1954

Row I—Edna Baugh, Ione Boyd, Linda Broadfield, Barbara Brunk, Gwen Brody, Sue Blackford, Patty Arndt, Beverly Boyer, Donna Beck, Arletta Boyer, Ruth Blumer.

Row II—Janet Bates, Della Brumbaugh, Donna Bix, Florence Bowden, Dixie Bogle, Marilyn Bruch, Martha Bartell, Patty Burton, Rosemary Bradbury, Marlene Besco, Joyce Anderson, Frank Binder.

Row III—Bruce Barton, Bobby Baxter, David Brody, Roger Bipes, David Brunk, Ed Brown, Dick Bailey, John Bonella, Carol Brooks, Joyce Berry, Ted Bissell.

Row IV—Emil Baumgartner, Ronnie Brickey, Colvin Binger, Bob Batterson, Larry Burke, Michael Bard, Daniel Brown, Dick Bachman, Dick Bitner, Art Barwick, Don Belford.

Row I—Bob Colton, Patty Daniels, Sally Chambers, Nancy Colton, Martha Blome, Myrna Burnstedt, Joan Curran Mary Carnes, Nancy Carnahan, Mary Dickey, Marion Chambers.

Row II—Bill Anderson, Ervin Bacon, Patty Aubrey, Twyla Albertson, Janet Chaplin, Helen Conder, John Campbell, Sandra Davis, Shirley Decker, Anita Courtney, Larry Cole.

Row III—Carolee Carlo, Sue Cliff, Barbara Chidester, Myra Chapman, Yvonne Carey, Teddy Conder, Shirley Carman, Garry Cole, Bob Collins, Dick Carr, Jack Darr.

Row IV—Nancy Day, Susan Dornsife, Beatrice Covert, Alice Bennett, Geraldine Cline, Delores Christy, Floyd Chapin, Harold Connell, Jerry Coltrain, Louie Curtis, Bill Decker, Clayton Casady.

Row I—Ilene Gates, Janice Furnald, Wilma Glassburner, LaVonne Forsythe, Betty Gaston, Barbara Girffiths, Rosemary Flack, Joyce Grear, Carolyn Griffiths, Orpha Gallup, Sarah Eaton, Marilyn Ellis.

Row II—Roberta Dixon, Phyllis Fleer, Betty Galpin, Caroline Gates, Helen Fleming, Yvonne Gardner, Virginia Eyre, James Fulton, Dean Gruwell, David Goulet, Glenn Degroot, Dennis Daggett.

Row III—Paulette Gatlin, Sharon Grooms, Clella Dodge, Bernice Canny, Dora Fenton, Duane Glassburner, Ed Gallagher, Don Forbes, George Fenton, Gene Gardner, Vincent Fullmer.

Row IV—Wayne Gatewood, John Fuller, Bob Fry, Stanley Fink, Richard Dickerson, Paul Fuller, Dan Efner, Rynard Gamache, Bill Fleming, Ronald Glosser, Ted Eaton, Charles Gillispie.

Kenneth Williams, Bernard McElroy and Eddie McElroy study human nature.

Marilyn McKim and Joyce Schooley contemplate their chances to become "Teen of the Week."

Sophomores 1954

Row I—Alyce Holton, Patsy Hummel, Susan Haller, Patricia Heiden, Sara Hightshoe, Jody Haw, Melo-Dee Johnston, Betty Hammen, Luella Hancock, Joyce Hicks, Jewel Hancock.

Row II—David Hendricks, Gary Humble, Dave Hampshire, Gary Jones, Robert Jones, Donna Hammond, Bette Johnson, Shirley Jones.

Row III—Joanne Johnson, Marilyn Jackson, Lillian Johnson, Donna Jones, Edward Hoxsey, Larry Harsch, Gene Irelan, Glenn Hall.

Row IV—Wendell Jones, Phil Johnson, Bob Hiatt, Duane Halpin, Larry Hawkins, Larry Johnson, Ivan Hartley.

Row I—Dorothy Lehman, Virginia Lewis, Shirley Luke, Mary Leonard, Carol Kirkpatrick, Lois Kritzman, Jim McClellan, David Martin, Marilyn McKim, Shirley McKim.

Row II—Blanche Klontz, Eva Jean Kinney, Pat Kelsey, Margaret Knierim, Margaret Knox, Betty Knierim, Frank McCoy, Phyllis McCoy, Eddie McElroy.

Row III—Jerry Leeling, Larry Knox, Bill Kutcher, David Lynch, Donald Korell, Larry Kelsey, Don Kenyon, Wilbur Keesey.

Row IV—Alan Loveless, Jim Lawson, Bob McCauley, Gene LaMaster, Kenneth Long, Tom Lewis.

Row I—Danny Miller, Colleen McSparen, Patty Meeker, Jean Mincks, Pauline Maston, Grace Masters, Arliss Martin, Esther Marting, Caroline Mirgon.

Row II—Janice Magrane, Ina Munson, Barbara Mitchell, Carol Morris, Sally Munley, Norma Morris, Joyce Mills, John Moss.

Row III—Ronnie McKelvey, Bill Meeker, Wilma Mason, Mary Maasdam, Dolores Mason, Ronnie McElroy, Bernard McElroy, Glen McCoy.

Row IV—Bob McCall, Richard McFarland, Bob McMillen, Dave McMillin, Joe McQuerry, Robert McCoy, Bob Mosher.

Carolyn Shaw and Janice Magrane look for the answers.

Duane Sutton finds it costs a dime now!

Sophomores 1954

Row I—Patty Randall, Joyce Pentzer, Mildred Renfrew, Jacquelyn Peel, Jo Ann Parks, Mary Overby, Shirley Nelson, Janis Meadows, Will Marie Porter, Jerry Ruby, Gary Naumann.

Row II—Bob McMillin, Bill Pickrell, Charlotte Porter, Anita Ogier, Shirley Nichols, Shirley Nace, Wanda Nation, Sally Lewis, Peggy Park, Jack Peck, Walter Rusch, Jim Pickens.

Row III—Patricia Reinert, Joyce Rounceville, Beatrice Parks, Joyce Oliver, Vileta Rolison, Marylynn Orcutt, Russell Powders, Lloyd Phillips, Dick Petermann, Windle Riley.

Row IV—Evelyn Ritchey, Marion Ratliff, Barbara Randall, Don Poline, Richard Parsons, Jerry Olson, Steve Overturf, Bob Pappaducas, Jack Rolison, Max Parcel.

Row I—Barbara Rankin, Karen Rorick, Jeanine Richards, Georgia Robbins, Shirley Roberts, Joanne Stout, Janice Swaim, Clyde Swanker, Bill Shaffer, Kermit Sparks, Walter Sage.

Row II—Jacquelyne Smith, Barbara Stafford, Beverly Sassaman, Joy Randolph, Marilyn Rolison, Mary Savage, Mary Anne Schmidt, Virginia Silcox, Betty Smith, Bill Shepherd, Frank Rollins.

Row III—Lillian Strobel, Gypsy Stater, Aldonna Simmons, Virginia Schwin, Gloria Smith, Beverly Sells, Danny Salmon, Donald Sackett, DeVern Swope, Darrell Staats.

Row IV—Joan Schmeidel, Joyce Schooley, Carolyn Shaw, Connie Smith, Robert Shoemaker, Leighton Smith, David Steinmeyer, Edwin Stater, Bob Simpson, David Simpson, Curtis Smith.

Row I—Esther Zagres, Kay Williams, Ruth Wimmer, Joan Wingate, Donna Welbourn, Carol Utt, Patsy Van Dorin, Joyce Tull, Helen Wilson, James Thompson.

Row II—Betty Taylor, Janet Yochum, Beatrice Weeks, Sue Williams, Annette Tillotson, Marilyn Wells, Nancy Terry, Donna Teeter, Bernice Warner, Bud Ware, David Terrell.

Row III—Roger Vanness, John Watts, Bob Thompson, Clifford Whennen, Gary Van Cleave, Marvin Teeter, Tom Thrasher, Kenneth Williams, Ronald Wilson, Don Wilkin, Gary Young.

Row IV—Dick Teasdale, Bill Waddle, Dave Young, Jerry Zesiger, Ralph Troutfetter, Dave Treneman, Larry Townsend, Fred Welch, Larry Wise, Tim White.

Sally Chambers helps Shirley Nichols find her beads in "The Lost and Found Department."

Marilyn Brown, a reserve, signs slips for Ronald Glosser and Robert Thompson.

Activities

Student Government

Publications

Speech

Music

Organizations

Dick Belvel
Bill DeBruyn
Suanne Batterson
Joan O'Hara
Sally Chambers
Dick Teasdale

Joan Buretta
Ronald Fuqua
Leon Kridelbaugh
Patsy Overturf
Gene Gardner
Jerry Zesiger

Elnora Clausing
Patricia Larrabee
Marie Moore
R. Utterback
Mary Maasdam
Mr. Dodds

Student Council

The Student Council of O. H. S. consists of seventeen members,—six seniors, six juniors, and five sophomores.

Democratically chosen, the purpose of the Council is to make democracy work in our school. The problems of a democracy are many, and deeply involved. The individual student is the center of our democracy. To help the individual student live most happily and successfully is the goal. To achieve this the council operates a reserve system, where students are placed at strategic places in the halls to maintain order and quiet; a lost and found bureau; a club room for social functions; a check room at athletic activities; assembly programs welcoming new students and presenting various phases of the school work; and a "teen of the week" program which challenges students to achieve the highest type of school citizenship.

The officers of the council are Bill DeBruyn, president; Patsy Larrabee, vice-president; Elnora Clausing, secretary; and Dick Belvel, treasurer. Mr. Clifford Dodds is the new faculty adviser, succeeding Miss Rose Miller, who sponsored the council from 1924 to 1951.

Installation of Council officers—E. Clausing, D. Belvel, P. Larrabee, and W. DeBruyn by Mr. Van Antwerp.

The Argus Annual

Editors:
Colleen Bachman
Helen Johnson.

Business Manager:
Bill Vaughan.

Advertising Manager:
Craig Eaton.

Art Editor:
Louis Taylor.

Typist:
Nancy Burt.

Sports Editor:
Jerry Whittlesey.

Circulation Manager:
Carol Phillippe.

Editorial Staff:
Sheila Cain, Barbara Diekmann, Phil Ellenberger, Bette Hammen.

David Lynch, David Saunders, Virginia Silcox.

Advertising Staff:
Joanne Beggs.

Virginia Clinker, Pauline Donley, Tom Houlihan, Evelyn Ritchey.

Leighton Smith, Nancy Torrence.

Adviser:
Miss Jump.

Critic:
Miss Burrish.

e editorial staff stop long enough to pose for their picture. C. Bachman, V. Silcox, N. Burt, S. Cain, and H. Johnson.

ry Whittlesey watches Art editors; D. Saunders, and L. Taylor work.

Lynch and P. Ellenberger make a dead line with their last editorial.

Heads of staff—H. Johnson, Miss Jump, C. Bachman, B. Vaughan, C. Eaton, L. Taylor, J. Whittlesey, and N. Burt.

'All ads in on time"—C. Eaton, B. Vaughan, V. Clinker, C. Phillippe, E. Ritchey, and P. Donley.

Argus News

Row I—Martha Blome, Sara Hightshoe, Patty Arndt, Sue Blackford, Nancy Colton, Melo-Dee Johnston, Mary Ellen Downs, Gwen Hyatt, Jo Louise Buck, Joan O'Hara, Row II—Pauline Maston, Barbara Mitchell, Nancy Webber, Joyce Gatewood, Jeanne Sisk, Beverly Ginsberg, Delores Christy, Miss Creswell, Patsy Overturf. Row III—Jo Ann Schlunz, Susan McDermott, Marie Moore, Mary Jo Hoff, Carole Stocker, Nevin Wright, Patti Hahn, Joan Terry, Elnora Clausing. Row IV—Rynard Gamache, Dan Efner, Jim Larrabee, Phil Biddison, John Hazen, Bill DeBruyn, John Neff.

Once a month when the day for the circulation of the Argus News rolls around, the halls of O. H. S. are thronged with students rushing to "read up" on their experiences and accomplishments.

The News is compiled by an all-student staff, which is divided into sections with four editors; one for each of the four pages.

Under the guidance of Miss Creswell, the News features articles concerning clubs, sports, and gossipy tidbits. The Seniors' future plans are presented in a popular article toward the end of the school year.

The announcements of the day are arranged by Argus News members and read over the loud speaker system during the advisory period.

Truly, the Argus News is essential to O. H. S.

Daily Typists, J. Krafka and J. Sisk

Miss Creswell
Jo Louise Buck
Patsy Larrabee
Jeanne Sisk

JoAnn Schlunz
John Hazen
Elnora Clausing
Nevin Wright

E. Clausing and Nevin Wright draw up the ad dummy.

Charles Campbell, circulation mgr., gets papers ready for distribution.

Published Every Month

EDITORS

First Page.....Jo Louise Buck
Second Page.....Patsy Larrabee
Third Page.....Jo Ann Schlunz
Fourth Page.....John Hazen

ADVERTISING STAFF

Managers.....Elnora Clausing, Nevin Wright
Solicitors: Joyce Gatewood, Carol Stocker, Jim Larrabee, Barbara Mitchell, Nevin Wright.

NEWS REPORTERS

Patty Arnt, Phillip Biddison, Sue Blackford, Martha Blome, Delores Christy, Jacqueline Coleman, Nancy Colton, Morton Davis, Mary Ellen Downs, Danny Efner, Rynard Gamache, Beverly Ginsberg, Sara Hightshoe, Patty Hahn, Gwen Hyatt, Susan McDermott, Joe McQuerry, Arlis Martin, Pauline Matson, Marie Moore, John Neff, Joan O'Hara, Patsy Overturf, Jeanne Sisk, Betty Taylor, Joan Terry, Melo-Dee Johnston.

CIRCULATION STAFF

Circulation Manager.....Charles Campbell
Assistants—John Neff and Sara Hightshoe
Ed. of Argus Daily—Janet Krafka, Jeanne Sisk
Business Manager.....Bill De Bruyn
Critic.....Miss Florence Burrish
Sponsor.....Miss Dorris Creswell

Speech Club

Row I—B. Chidester, B. Bland, P. Stansberry, J. Haw, Ba. Brunk, S. Cain, J. Phillippe, M. Dickey, K. Rorick, N. Burt, A. Flach. Row II—T. Houlihan, N. Sigel, J. Grier, B. Mitchell, M. Blome, J. Beggs, J. Moffett, C. Hyde, J. Chaplin, J. Berry, N. Terry, Miss Moyers. Row III—N. McClellan, R. Brickey, W. Gatewood, B. Ginsberg, S. Cliff, S. Penrod, S. Morrow, J. O'Hara, M. Zika, B. Diekmann, W. Vaughan. Row IV—P. Biddison, J. Daugherty, D. Johnson, D. Means, R. Arnold, D. Efner, W. Jones, P. Johnson, W. DeBruyn, J. Whittlesey, J. Larrabee.

The Speech Club has gained much recognition under the guidance of Miss Moyers, who came to us this year from Fairfield. It is an organization of students interested in Debate, Declam, Extemporaneous Speaking, Interpretive Reading, and Radio Speaking. The officers are: president, Bill DeBruyn; vice-president, Patsy Larrabee; Secretary, Nancy Burt; treasurer, Joan O'Hara; clerk, Barbara Diekmann; transportation manager, Norman Sigel; financial manager, Sheila Cain.

This past year members have furnished programs for P. T. A. groups and various other civic organizations. The club has also had charge of the Saturday morning radio program called "O. H. S. on Parade."

The experience gained in Speech Club trains students for classroom recitations and social situations both in and out of school.

Bill DeBruyn gets some last minute pointers from Coach Moyers.

Competitive Speech

Row I—Barbara Chidester, Janet Chaplin, Nancy Burt, Karen Rorick, Bette Johnson, Mary Dickey, Row II—Sue Cliff, Shirley Penrod, Mary Sue Zika, Joanne Beggs, Barbara Diekmann, Joan O'Hara, Nancy Terry, Miss Moyer. Row III—Tom Houlihan, Jerry Bookin, Norman Sigel, Jim Grier, Ronnie Brickey, Don McGee. Row IV—David Johnson, Bob Arnold, Jack Daugherty, Jerry Whittlesey, Bill DeBruyn, Philip Johnson.

Bill DeBruyn, Nancy Burt, Barbara Diekmann, Jerry Whittlesey.

Competitive speech is a most interesting activity. Consisting of debate and declam, it helps develop a student's personality and his ability to speak with fluency and self-assurance before an audience.

Declam is divided into five sections: dramatic, humorous, oratorical, interpretive, and radio speaking. Preliminary contests are held, and if one merits, he may advance through the sub-district, district, state, and national contests.

Likewise debate offers a chance for a student to present and improve his talents. Through careful research and study, a debater concentrates on the national debate question. He, too, is eligible for various contests and invitational meets.

The experience gained and the friendships formed are two of the lasting results of competitive speech.

N. F. L.

Row I—Sue Cliff, Shirley Penrod, Nancy Burt, Karen Rorick, Barbara Diekmann, Nevin Wright, Joan O'Hara.
Row II—Mary Sue Zika, David Johnson, Norman Sigel, Jim Grier, Jerry Bookin, Bill Vaughan, Bette Johnson.
Row III—Bob Arnold, Jack Daugherty, Jerry Whittlesey, Bill DeBruyn, Don McGee, Phillip Johnson.

The primary purpose of the National Forensic League is to interest high school students in good speech and to hold their interest in it until they acquire a high degree of effectiveness.

To obtain N. F. L. membership, a student must secure twenty points by participating in interscholastic speech competition and performing for the community's service in general. There are three degrees of honor that an N. F. L. member can achieve by working his way to the top. They are, "honor," "excellence", and "distinction".

A member of this honorary society not only gets a personal satisfaction, but also serves to give a place of prestige to the Speech Department. Miss Moyers has worked with the group this year as adviser.

Patsy Larrabee, Bill Vaughan Don McGee, Nevin Wright, Phil Biddison.

Thespians

Row I—Patti Hahn, Janet McLuckie, Patsy Larrabee, Nancy Burt, Jo Ann Embree, Nevin Wright, Janet Sue Connell. Row II—Bill Vaughan, Elnora Clausing, Joan O'Hara, Nancy Johnson, Nancy Moore, Colleen Bachman, John Buchanan. Row III—Jerry Whittlesey, Bill DeBruyn, Ivan Fullmer, Phil Ellenberger, Gene Crable, Phil Biddison, Don McGee.

Phil Biddison, Janet Sue Connell, John Buchanan

A challenging goal toward which all Dramatic Club members strive is the O. H. S. National Thespian Troop. Our society aspires to further active interest in school dramatics.

Each Dramatic Club member is eligible for Thespian membership. A total of one hundred points, comprising the requirement for admittance to the organization, may be earned by dramatic participation in a production, or as a member of stage or business crews which are essential for successful performance of each play.

The duties of the Thespians have been varied, and during this school year, student direction of one-act plays has been undertaken by the group.

Capably supervising the members for the year has been the new dramatic coach, Mrs. Green, and elected student officers.

Dramatic Club

DON MCGEE
President

RICHARD ANDERSON
Vice President

BEVERLY GINSBERG
Secretary

GWYN GARDNER
Treasurer

MRS. GREEN, ADVISER

The Dramatic Club offers a distinctive place to many students at O. H. S. who wish to participate in any of the divided fields of drama. It is a club of notable history, its productions numerous, and its products genuine.

To gain membership into Dramatic Club, one performs an original pantomine before Thespian members and Mrs. Green, the club's adviser. Before becoming a permanent member of this club, a "plebe" must have earned five points at the end of the first semester either by actual participation in a play or by assisting on the crews.

It used to be common that the actors on stage were the only people who received glory for the hard work and talent involved in producing a play. Actors are essential, of course, but due credit must also be given to the "backstage help." The complicated jobs of electrical engineers and crew members cannot be overrated. The cooperation of both on and off the stage workers is necessary to have a successful production that will be to the credit of the school as well as to the club.

Under the inspiring and diligent leadership of Mrs. Green, we feel that the Dramatic Club can record in its pages of history that its work during 1951-52 was work well done.

Row I—Harriete Brody, Barbara Brunk, Eleanor Jones, Gwen Brody, Sue Blackford, Sally Chambers, Helen Johnson, Nancy Colton, Martha Blome, Mary Dickey, Rosemary Bradbury, Susan Haller, Bette Hammen. Row II—Mary Ellen Downs, Pauline Donley, Shirley Bowers, Barbara Bland, Connie Champ, Joan Embree, Virginia Clinker, Gwen Hyatt, Jody Haw, Colleen Bachman, Nancy Burt. Row III—Sharon Grooms, Gwyn Gardner, Barbara Diekmann, Norma Butler, Janet Sue Connell, Beverly Ginsberg, Mrs. Green, Sandra Hoskinson, Alyce Holton, Patti Hahn, Carol Hyde, Nancy Johnson, Elnora Clausing. Row IV—Danny Efner, Tommy Houlihan, Harold Connell, John Buchanan, Richard Anderson, Phil Biddison, Bill DeBruyn, Ivan Fullmer, Phil Ellenberger, Gene Crable Wendell Jones.

Row I—Betty Parsons, Marlene Manley, Sue McIntosh, Bonnie Newburn, Pat Stansberry, Patsy Overturf, Janice Secor, Nancy Thompson, Peggy Robertson, Margaret Longdo, Carolee Swanson, Lois Kritzman, Clara Templeton. Row II—Carole Stocker, Ida Lou Whipple, Mary Ann Schmidt, Evelyn Ritchey, Barbara Mitchell, Ruth Wimmer, Nancy Webber, Joan Terry, Joy Randolph, Nancy Terry, Karen Rorick, Jeanette Orman. Row III—Dolores Mason, Blanche Klontz, Nancy Moore, Janet McLuckie, Sally Smith, Jeanne Sisk, Joy Phillippe, Mary Sue Zika, Marie Moore, Joan O'Hara, Shirley Neal. Row IV—Jo Ann Schlunz, Janet Krafka, Nevin Wright, Alan Lewis, Mrs. Greene, David Lynch, Shirley Zahn, David Saunders, Susan McDermott, Carol Phillippe, Jerry Whittlesey, Virginia Silcox, Bill Vaughan.

Student Assembly

Student assemblies are held twice a year; one in the fall and one in the spring. Tryouts are held and the students are chosen to take part in this way. Miss Klodt is in charge of these programs.

Phil Biddison, master of ceremonies, announces the program.

Mixed quartette—Jean Canny, Joyce Gatewood, Nancy Johnson, Marilyn Avery, Paul Fuller.

Part of the stage crew, who work behind the scenes—Harold Connell, Fred Welch, Bill Kutcher, Gary Jones, Ivan Fullmer, Phil Ellenberger.

A scene from the play, "Nobody Sleeps"—Rosemary Bradbury, Clara Templeton, Mary Sue Zika, Phil Ellenberger, Nancy Moore.

"Men Are Like Street Cars"

Row I—Nevin Wright, Beverly Ginsberg, Jo Ann Embree, Mary Sue Zika, Phillp Ellenberger, Sharon Grooms.
Row II—Carolee Swanson, Nancy Webber, Nancy Moore, Bette Hammen, Phil Biddison, Kenneth Pennington, Rosemary Bradbury, Miss Green, Janet Sue Connell, Dan Efner, Nancy Johnson, Richard Anderson.

CHARACTERS

Mrs. Mason (mother).....*Mary Sue Zika*
Mr. Mason (dad).....*Phil Ellenberger*
Maudie (their younger daughter).....*Jo Ann Embree*
Sylvia (their older daughter).....*Sharon Grooms*
Joy (a cousin).....*Rosemary Bradbury*

Alix.....*Bette Hammen*
Julie.....*Carolee Swanson*
Lysbeth.....*Nevin Wright*
(Maudie's friends)

Mrs. White.....*Nancy Moore*
Mrs. Allen.....*Beverly Ginsberg*
Mrs. Day..... *Nancy Weber*
(their mothers)

Davy (Maudie's part-time steady).....*Phil Biddison*
Chi (any girl's steady).....*Kenneth Pennington*
Jerry.....*Richard Anderson*
Ted.....*Dan Efner*
(Sylvia's friends)

Margaret (the maid).....*Nancy Johnson*

JoAnn Embree and Richard Anderson—"You've had this coming to you for sixteen years."

Row I—Charlotte Diehn, Lois Ann Kritzmann, Jeanne Sisk. Row II—Linda Diehn, Mary Ellen Downs, Wilma Camden, Susan Haller, Morton Davis. Row III—Carol Morris, Esther Zagres, Jerry Ullman, Nancy Torrence, Mary Overby, Gwyn Gardner, Barbara Diekmann, Beatrice Parks, Marilyn Bayne, Joan Wingate. Row IV—Joanne Thompson, Marilyn Warren, Judy Ellenberger, Norma Butler, Evelyn Ritchey, Edward Stocker, Mary Dickey.

Orchestra

"Get on the ball!" Director Logan Zahn is speaking to the members of his orchestra. Perhaps it is this challenge that stirs the O. H. S. musicians and even some junior high musicians to hold a chair in this fine organization. There are fifty-six members in this all-city group this year.

Every Tuesday the members are busily engaged in orchestra practice; many an evening finds them in home practice. Both add up to many excellent appearances at various school functions: Open House, Dramatic Club plays, Spring Concert, Baccalaureate, and Commencement. Then too, the orchestra competes in the State Music Contest as a whole and as individuals and groups.

We should feel honored to have such a group as this at O. H. S.

Beverly Sassaman, Pauline Donley, Mary Dickey

Row I—Beverly Ginsberg, Delos Faulhaber, Marie Moore. Row II—Sandra Frazer, Charles Tipton, Nancy Day, Carol Harper, Susan Dornsife. Row III—Patti Hahn, Shirley Zahn, Marilyn Busher, Yvonne Carey, Betty Knierim, Margaret Knierim, Carolyn Pherigo. Row IV—Jacqueline Smith, Gordon Banks, Deloy Davidsen, Carol Ann Winder, John Zigeler, Jim Buchanan, Dick Emery, Ramona Newland, Sherry Downing, Jane James, Mary Jo Logan. Row V—Beverly Sassaman, Pauline Donley, Mr. Logan A. Zahn, director.

Marie Moore, Mary Ellen Downs, Marilyn Warren, Nancy Day, Dan Efner, Janet McLuckie, Beverly Ginsberg, Carol Morris, Lois Ann Kritzmann, Charlotte Diehn.

Mixed Chorus

Row I—J. McLuckie, accompanist; C. Templeton, C. Utt, J. Meadows, S. Neal, J. Orman, N. Webber, N. Burt, E. Jones, B. Adams, N. Wright, M. Meadows, R. Jones, A. Tharp, J. Buretta, S. Ludwick, N. Moore, P. Booth, C. McCune, J. Secor, P. DuBois. RowII—B. Smith, N. Parson, J. Gatewood, S. Haller, V. Schwin, M. Slutts, S. Smith, M. LaPoint, B. Merringer, P. Hahn, S. Morrow, K. Albin, N. Johnson, S. Lewis, D. Berry, M. Avery, M. Anderson, L. Petersen, V. Silcox, W. Mick, Miss Aas. Row III—D. Hendricks, R. Fuqua, D. Gruwell, M. Johnson, E. Stater, L. Taylor, W. Vaughan, G. Banks, H. Gaston, W. Lewis, R. Brickey, D. Sutton, J. Fuller, P. Johnson, G. Crable, D. Swope, M. Parks. Row IV—D. Miller, D. McGee, G. Wilson, L. Long, R. Eaves, D. Saunders, R. Anderson, G. Canny, D. Poline, J. Daugherty, D. Lynch, P. Fuller, J. Zesiger, W. Jones, B. Hinson, D. Carr, M. Krabel, R. Dooley.

The vocal music department has furnished the school and city with much entertainment throughout this past year. It is made up of capable students who are interested in musical activities.

A Mixed-Chorus is composed of eighty-nine members, who are chosen for their correct pitch, accurate reading of parts and their tone quality.

The small groups are a sophomore girls' sextette, a boys' quartette, two trios, another sextette, and a small mixed group.

Few students realize the time and effort which is spent by these vocal groups to present worthwhile programs, as most of their practicing is done outside of school.

The entire department is under the efficient and helpful leadership of Miss Aas.

BOYS' QUARTETTE

Don McGee, Bill Vaughan, Gordon Banks, Ronald Brickey. Accompanist—Janet McLuckie.

Small Vocal Groups

Virginia Schwin, Bette Johnson, Susan Haller, Accompanist—Nancy Johnson, Janis Meadows, Sally Lewis, Virginia Silcox.

Jeanette Orman, Margaret Longdo, Kathleen Albin
Accompanist—Marilyn Meadows

Nadine Grooms, Nancy Moore, Arlie Jean Tharp
Jo Ann Schlunz—Accompanist
Elinor Jones, Nancy Webber, Sheila Cain

Row I—Jerry Ullman, Norma Howells, Nancy Torrence, Susan Haller, Mary Overby, Don Brlfoed. Row II—Gwyn Gardner, Sandra Hoskinson, Larry Stansberry, Shirley Miller, Dick Emery, Jim Buchanan, Joyce Bowling, Beatrice Parks. Row III—Shirley Bowers, Mary Dickey, Richard Chisman, Vileta Rolison, Leighton Smith, Fred Welch, John Zigeler, Jack Howarth, Rita Jones, Geraldine Cline. Row IV—Beverly Sassaman, Bill Kutcher, Carol Kirkpatrick, Donna Jean Welbourn, Orpha Gallup, Evelyn Ritchey, Mr. Zahn. Pauline Donley, Ronnie Brickey.

Band

"Practice makes perfect"—it's an old axiom and most applicable to the O. H. S. Band.

Those early morning drill sessions, the home practices, the repetition of a few measures—all have one aim: to give O. H. S. a perfected musical organization.

Then playing for the Bulldogs at football and basketball games, competing in the marching band contests, performing in the spring concert and pep band, presenting Old Glory, watching the crowd "come to life" with a spirited march—these are among the rewards.

But there is even more: the band letter received, the close friendships formed, and the association with our able director, Logan Zahn. We cannot but feel that when concert and marching times arrive "here is THE BAND."

Mr. Zahn points out a difficult measure to Barbara and Shirley.

Row I—Myrna Burnstedt, Marilyn Bayne, Barbara Diekmann, Patti Hahn, Helen Johnson, Shirley Zahn. Row II—Joan Wingate, Jacquelyne Smith, Gordon Banks, Dolores Mason, Carroll Overturf, LaVonne Benson, Phil Manahl, Morton Davis. Row III—Harold Connell, Dick Strunk, Melvin Johnson, Wendell Jones, Joan Tyler, Dan Efner, Bob Wise, Barbara Randall, Suzann Williams, Phil Biddison. Row IV—Jack Darr, Bill Fleming, Edward Stocker, Dave Terrell, Norma Butler, Craig Eaton, Dick Butler, Jim Larrabee.

THE DRUM SECTION

Pauline Donley, Dick Butler, Evelyn Ritchey, Ed Stocker, Norma Butler, Craig Eaton, David Terrell, Jim Larrabee.

Art Club

Row I—Patty Archer, Shirley Rhoda, Miss Eighme, Suzann Williams, Ruth Wimmer, Helen Conder, Annette Tillotson. Row II—Rita Jones, Marilyn Owen, Jerry Fite, Willet Cornell, Ted Bissell, Louie Taylor, John Neff, Bernard Krieger, Shirley Dean.

Iota Alpha Gamma

Row I—Patty Archer, Shirley Rhoda, Miss Eighme, Louie Taylor, Willet Cornell, John Neff. Row II—Annette Tillotson, Rita Jones, Marilyn Owen, Jerry Fite.

Science Club

Row I—Carl Archer, Shirley Grosvenor, Jeanne Sisk, Nancy Donnelly, Joyce Rounceville, Betty Bipes. Row II—Roy Hoskins, Jack Smith, John Campbell, Neil McClellan, Mr. Lathrop, Mr. Fields. Row III—Phil Ellenberger, Bill Fleming, John Fuller, Ronald Swanson, Larry Townsend.

An old and familiar fan, the Science Club, has again entered the ranks of O. H. S. clubs. Under the co-direction of Mr. Fields, Mr. Lathrop, and Mr. Tallman, and with the able assistance of the club officers: president, Carl Archer; vice president, Jack Smith; and secretary-treasurer, Roy Hoskins, we have had a successful year.

We have met four times a month, with each member required to complete at least one project in his chosen field of endeavor. It has been the aim of our advisors to teach us tricks of the scientific trade not available in larger class groups.

Science has a definite place in the granite of history and we are chiseling our niche in the stone.

Science Club Officers—C. Archer, President; J. Smith, Vice President; R. Hoskins, Secretary-Treasurer.

Spanish Club

Row I—Walladean Harness, Joan Tyler, Louise Handelman, Mary Hufsmith, Audrey Morgan, Nancy Webber, Mary Ritchie, Roberta Benson. Row II—Norma Anderson, Delta Glenn, Janice Winger, Nora Lee Bilterman, Marilyn Meadows, Carol Hyde, Marianne Curtis. Row III—Jim Grier, Richard Butler, Bob Wise, Sharon Ingle, Dolores Lingle, Joy Phillippe. Row IV—Don Murrell, Gene Buchholz, Mr. Hamley, Don McGee, Ronald Smelser.

Spanish Club Officers—A. Morgan, B. Wise, D. McGee, J. Tyler.

The Spanish Club is opened to all Spanish students and former students, who strive to achieve a better understanding of Spanish-speaking people. From our monthly meetings we hope to increase our knowledge through movies, lectures, and discussions. From our study of Spanish we have learned the ways of some of our fellowmen. Thus we have found Spanish a number one social study which will advance us in the world of tomorrow.

The success of our club is due to the willing and untiring leadership of our adviser, Mr. Hamley, and our very competent officers. This year's officers were: president, Don McGee; vice president, Audrey Morgan; secretary, Louise Handleman; treasurer, Joan Tyler; and program chairman, Bob Wise.

French Club

Row I—Letty Lou Petersen, Jo Louise Buck, Helen Johnson, Nancy Torrence, Carol Morris, Charlotte Diehn, Marie Moore, Nancy Burt. Row II—Jo Ann Schlunz, Janet Krafka, Harriete Brody, Elinor Jones, Shirley Miller, Louise Mairet, Joan Buretta, Miss Fast. Row III—Joan O'Hara, Nancy Johnson, Gwyn Gardner, Nevin Wright, Elnora Clausing, Phillip Biddison, Bill Vaughan.

"Le Cercle Francais" is a social organization sponsored by Miss Fast, and is open to all students who are taking, or who have completed successfully one year of French.

The club aims to provide interesting entertainment for its members and to acquaint the members of the club with the customs and habits of the French people.

Informal meetings of the club are held once each month in the club room at the high school. Every member will at least be able to order "la piece de resistance", on a French menu and to read the street signs when he goes to Paris. Janet Krafka is la presidente; Nancy Johnson, la vice presidente; Marie Moore, la secretaire; Nancy Burt, la tresoriere.

French Club Officers—M. Moore, J. Krafka, N. Johnson, N. Burt.

Latin Club

Row I—Gwen Brody, Sally Chambers, Sue Blackford, Nancy Colton, Alyce Holton, Patsy Hummel, Jody Haw, Susan Haller, Myrna Burnstedt. Row II—Melo-dee Johnston, Beverly Garrison, Bette Hammen, Joyce Anderson, Sue Cliff, Gwen Hyatt, Carol Ann Brooks, Mary Dickey, Nancy Day. Row III—Ted Bissell, Joan Blome, LaVonne Benson, Gwyn Gardner Harold Connell, Jean Canny, Dan Efner.

Row I—Carol Kirkpatrick, Lois Ann Kritzman, Joyce E. Tull, Joan Wingate, Joanne Stout, Marsha Newell, Larry Knox, Charles Roberts, Leighton Smith. Row II—Barbara Stafford, Joyce Rounceville, Beatrice Parks, Joyce Oliver, Ruth Wimmer, Mary Savage, Ed Stocker, Melvin Johnson. Row III—Marlynn Orcutt, Marion Ratliff, Eddie Anderson, Carroll Overturf, Jerry Olson, Charles Williams, David Lynch, Fred Welch.

Y-Teens

Row I—Bonnie Newburn, Marilyn Avery, Marlene Manley, Sue McIntosh, Gwen Hyatt, Grace Masters, Barbara Grear. Row II—Blanche Klontz, Patty Aubrey, Myra Chapman, Margaret Knierim, Joyce Luke, Ann Mullenix, Wanda Nation. Row III—Lillian Johnson, Helen Jamison, Sandra Davis, Betty Knierim, Marilyn Bruch, Joyce Mills, Beverly Garrison. Row IV—Donna Jones, Joanne Beggs, Diana Jones, Shirley Morrow, Janet Bates, Yvonne Carey.

Row I—Patsy Van Dorin, Joann Phipps, Charlotte Porter, Joann West, Carolee Swanson, Patty O'Laughlin, Carole Summers, Daisy Walker. Row II—Janet White, Shirley Roberts, Beverly Sassaman, Evelyn Schmiedel, Joan Schmiedel, Mildred Renfrew. Row III—Dorothy Orman, Roxie Oliverson, Marilyn Weeks, Ida Lou Whipple, Loretta Worth, Peggy Park, Janice Swaim. Row IV—Marion Ratliff, Barbara Randall, Betty Lucille Smith, Patricia Seabrook, Betty Lou Smith, Betty Walker, Connie Smith.

Commercial Club

Row I—Janet White, Ann Mullenix, Elaine Glassburner, Audrey Breon, Joann West, Marlene Manley, Mary Lou Torrence. Row II—Mary Lou Decker, Dianne Pearson, Shirley Ludwick, Marilyn Warren, Dorothy Orman, Connie Champ. Row III—Shirley Mooney, Patty Booth, Patricia Seabrook, Ann Hickle, Jeanette Orman, Mrs. Wilson. Row IV—Jim Larrabee, Ivan Fullmer, Richard Ostergren, Art Cortum.

The purpose of the Commercial Club is to give students an opportunity to study commercial problems in the outside world. Any student who is carrying or has had two commercial subjects is eligible to join.

Under the guidance of Mrs. Wilson, the Commercial Club holds meetings twice a month and undertakes different projects to raise money in order to finance its participation in the Iowa State Commercial contest.

However, this club is not all work. Parties have been given which do much to further the students' interest in the club. The only reward for a student is his own satisfaction and enjoyment.

The officers are: president, Ann Hickle; vice president, Roxie Oliverson; secretary, Shirley Ludwick; treasurer, Mary Lou Decker.

Commercial Club Officers—R. Oliverson, L. Ludwick, B. Chesser, A. Hickle, M. L. Decker.

Librarians' Club

Row I—Joyce Gatewood, Patty Archer, Janey Greenlee, Joan Johnson, Wilma Glassburner, Jo Louise Buck, Patsy Hummel. Row II—Sharon Ingle, Carol Hyde, Gladys Phillips, Marcia Workman, Ruth Orman, Barbara Knox. Row III—Ted Bissell, Charles Williams, Marvin Bookin, Dave Treneman, Neil McClelln, Carol Harper.

Librarians at work—C. Williams and M. Workman.

A place that almost every student takes advantage of before graduating from O. H. S. is the school library, which is one of the chief educational assets of our school. At almost any time of the day we find students gathered there looking for fiction, biographies, research books, or even magazines and newspapers.

The excellent condition of our library is due to the Librarians' Club which keeps it one of the best organized and quietest spots in our school. A few of our duties as librarians are typing, filing, and checking out books.

The Librarians' Club is under the excellent supervision of Miss Gallanar, and officers Gladys, Phillips, president; Patty Archer, secretary; and Janey Greenlee, treasurer.

Writers' Club

Row I—Marie Moore, Jo Louise Buck, Rosemary Bradbury.
Row II—Mary Sue Zika, Miss Jamison, Wilma Arnett.

The Writers' Club is an organization for any student especially interested in creative writing. We write for the fun of writing bur sometimes enter our compositions in local and national contests. At our meetings we read and discuss our previously prepared work which covers different fields of composition.

We are very proud of two of our present members who have won national honors. These awards give evidence of the interest put forth and the talent displayed by the members.

Our Writers' Club would not be able to function if it were not for our efficient and able sponsor, Miss Jamison, and our club officers, Jacqueline Coleman, president; Jo Louise Buck, vice president; and Mary Sue Zika, secretary.

Jackie Coleman, president.

Ushers' Club

Row I—Marilyn Boyer, Janice Hart, Marilyn Cobler, Mildred Renfrew, Will Marie Porter. Row II—Marion Ratliff, Ila Jacks, Patty Carnes, Sarah Eaton, Virgil Reinhard.

Marilyn Boyer, head usher.

Any student who is courteous, mentally alert, tactful and conscientious may belong to the Ushers' Club. We find that ushering at football and basketball games, dramatic club presentations, and public programs takes many hours of our time, but we also find that for every hour we are ushering, we are gaining experience in dealing with people tactfully and efficiently. Our courtesy, cheerfulnes sand helpfulness not only reflects the club spirit but also the school spirit.

The club is run smoothly by our adviser, Mr. Tiede, and our head usher, Marilyn Boyer, both of whom have given much time and effort to help this club achieve a position of worthwhile service in Ottumwa High School.

Projectionists' Club

Row I—Mr. Cassill, Jim Andrew, Bob Gossage, Gordon Banks, Janis Winger, Shirley Bowers, Diane Graham, Nancy Torrence, Nancy Webber, Shirley Miller, Janice Hart, Marsha Newell. Row II—Mr. Tallman, Neil McClellan, Tim White, Bob MacLearn, John Fuller, Leighton Smith, Jack Bainbridge, Edward Bailey, Don Forbes, Keith Gladson.

Gordon Banks, Jin Andrews, Keith Gladson, Nancy Torrence.

Through the medium of the Projectionist Club and the audio-visual education program, the O. H. S. student body has seen over two hundred films this year. It is the duty of members of this club not only to operate the projectors, but to maintain them, set up the film strip machines and opaque projector, as well as to have the equipment and screens available for use where needed.

We have upheld the precedent set by past standards with our thirty members. Officers for the year were: president, Gordon Banks, vice president, Bob Gossage; secretary, Nancy Torrence, and chief projectionist Jim Andrews.

We wish to thank Mr. Tallman for his able assistance during the absence of our adviser Mr. Cassill.

F. T. A. Club

Row I—Jacqueline Coleman, Elizabeth Condon, Will Marie Porter, Bonnie Newburn, Marlene Manley, Sue McIntosh, Patty Stansberry. Row II—Gwen Hyatt, Shirley Bowers, Nora Lee Bilterman, Marilyn Weeks, Rae Jones, Carolee Stocker, Mary Jo Hoff. Row III—Miss White, Joan O'Hara, Carolee Swanson, Rosemary Bradbury, Dolores Mason, Yvonne Carey.

The purpose of the F. T. A. Club is to interest the highest type of young people in the teaching profession. The very foundations of democracy rest on the choices made by a free and enlightened people. Wise and intelligent teachers are the need of the hour.

The F.T.A. Club in our school was organized in September 1951, and is a member of the National Organization of Future Teachers.

Meeting on the fourth Monday of each month, the programs consist of formal and informal discussions, plays, etc., and teas for classroom teachers, with speakers from other schools.

The officers are Joan O'Hara, president; Jacqueline Coleman, vice president; Sue McIntosh, secretary-treasurer; and Rosemary Bradbury, librarian. Miss Nell White is our efficient adviser.

Row I—Joan O'Hara, Jacqueline Coleman
Row II—Sue McIntosh, Rosemary Bradbury

Athletics

Coaches

Football

Golf

Basketball

Girls' Athletics

Homecoming

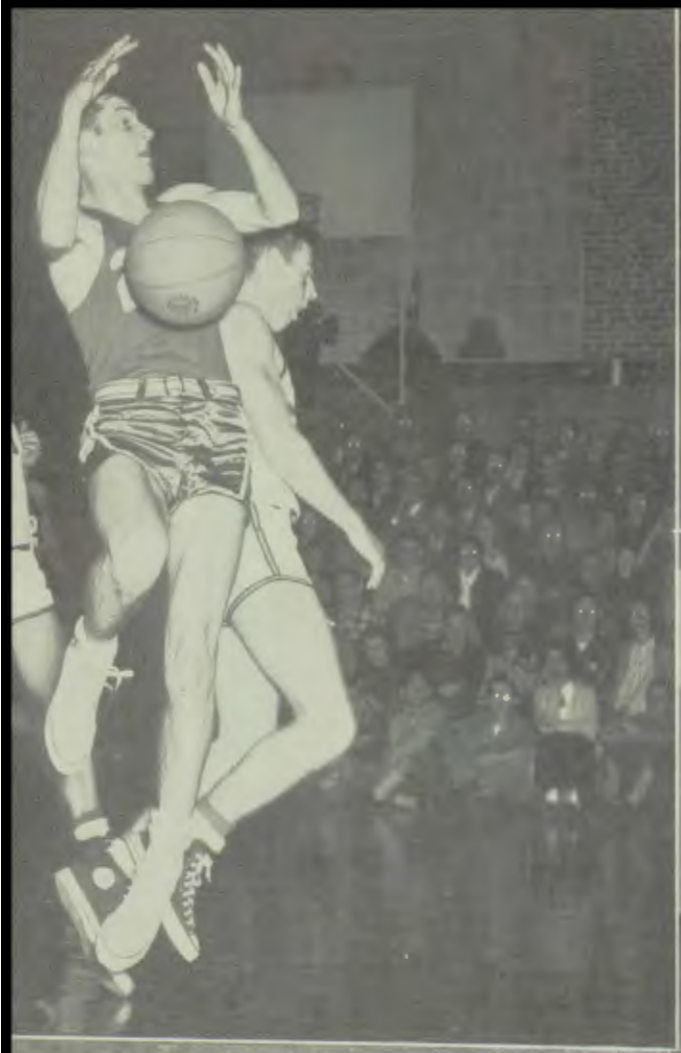

Tharp scrambles for Trojan rebound.

relay roll call—DeBruyn, Rooker, Nelson, Stodgell.

Kitterman takes five against the Purple Chiefs.

The G. A. A. works out in the little gym.

Bob Upson picks up some pointers from John Hazen.

Coaches

FRED MAADSAM

DON NEWELL

HARVEY WARE

E. W. TIEDE
Business Mgr.

Coaches Maasdam and Newell check new equipment.

FRED MAASDAM

Serving as head basketball mentor at O. H. S. since 1947, Fred Maasdam has turned in an impressive record in both scheduled and tournament play. Because of Fred's hard work and know-how, his teams have been among the top in the state, copping one state championship and failing to gain state tournament standing only twice.

DON NEWELL

Since assuming his duties as head football and track coach at O. H. S., Don Newell has produced teams whose records alone point out his outstanding work in these fields. His teams have been as successful on the gridiron and cinder track as Don has been in retaining his standing as one of the best liked coaches in the state.

HARVEY "GABBY" WARE

Coaching the sophomore football squad and assisting Don with his varsity football duties is the job of a former O. H. S. athlete, Harvey "Gabby" Ware. This year "Gabby's" prep pigskin squad rolled through an unbeaten season during which they were scored upon but twice, and that was by a pepped-up Oskaloosa outfit.

MR. TIEDE

Mr. Tiede, who has served as business manager of the team since before 1935, takes care of arranging for meals, traveling accomodations, and hotel reservations for tournament play for the team. His position is indeed important because the diet, transportation, and other accomodations for the team are as important as their unending practice and training.

Football Squad

Row I—Raymond Kleinman, Ben Cloyd, Jerry Culbertson, Dick Belvel, Max Tharp, Kenny Staton, Tom Masters. Row II—Jack Daugherty, George Gott, Willard Waddle, Charles Gustaveson, Gene Crable, Dick Eaves, Wayne Heady. Row III—Jerry Zesiger, Dick Bitner, Ralph Troutfetter, Leon Kridelbaugh, Art Cortum, Bill Simpson, Coach Maasdam. Row IV—Buster Albertson, Ed Stater, Charles Campbell, Dick Parsons, Richard Anderson, Lonnie Johnson, Dale Hartman. Row V—Alan Lewis, Bob Peterson, Dave Roberts, Ronnie Fuqua, Charles Brown, Jack Carnahan, Cocah Newell.

Fairfield Game—Ouch!

While turning in only a mediocre record of four wins, four losses, and a tie, the 1952 Ottumwa High School football squad played brilliant ball in many of its games this season. After their defeat by Newton in the season's opener, the gridders bounced back to tie Mt. Pleasant and trounce Ft. Madison, only to be toppled by powerhouse Fairfield in a one-sided tilt. Smarting from their Fairfield trouncing, the Bulldogs rolled over Keokuk and continued to roll by mauling non-conference Centerville. After throwing a scare into the champion Burlington Greyhounds, the Bulldogs finished the season by defeating their traditional foes from Oskaloosa in a hair-raising tilt, which was decided by a last-minute touchdown and a missed point after touchdown.

Dick Belvel
Jack Fuller
Charles Brown
Ronald Fuqua
Jack Daugherty
Wayne Heady
Dick Eaves
Lonnie Johnson

Football

Dancin' Dick Belvel dives through a hole during the Centerville game.

Belvel hits an Oskaloosa stone wall.

Eaves snags one and heads for pay dirt.
(Burlington game)

SCORES

Ottumwa	13	Newton	20
Ottumwa	7	Ft. Madison	6
Ottumwa	6	Mt. Pleasant	6
Ottumwa	6	Fairfield	19
Ottumwa	31	Keokuk	12
Ottumwa	26	Centerville	7
Ottumwa	13	Burlington	19
Ottumwa	13	Muscatine	27
Ottumwa	13	Oskaloosa	12

Won 4 Lost 4 Tied 1

Pete Kitterman
Bill Simpson
Jerry Zesiger

Raymond Kleinman
Ed Stater

Leon Kridelbaugh
Kenneth Staton

Bob Peterson
Max Tharp

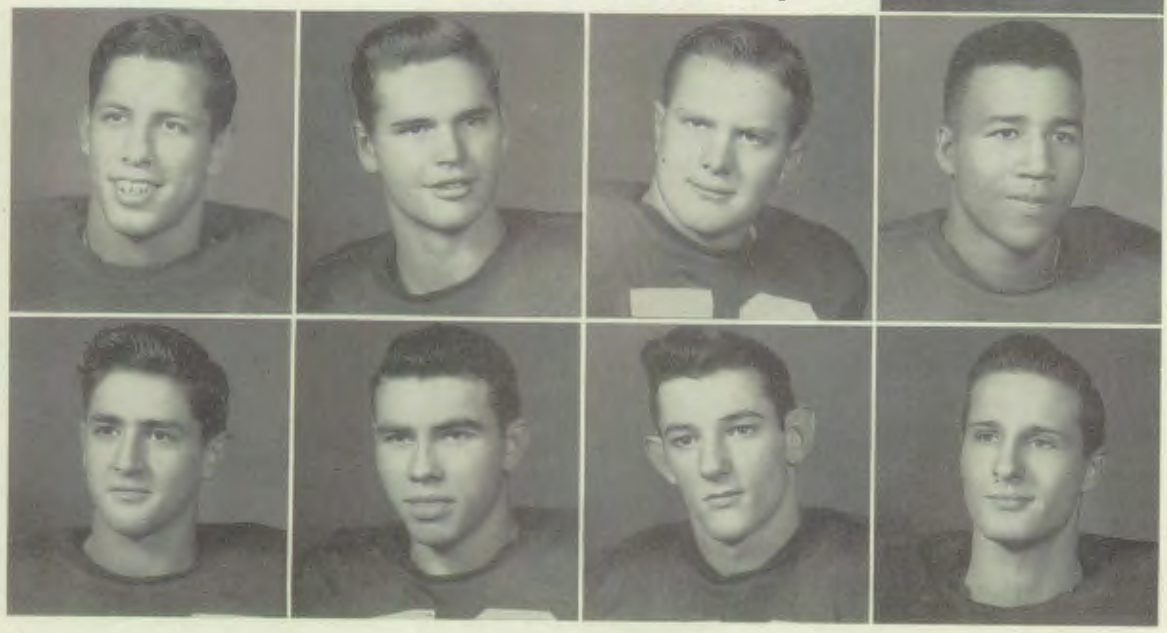

Bullpup Football

Row I—Jack Rolison, Jerry Culbertson, Art Barwick, LaVerne Long, Franklin Binder, Jim Pickens, Garry Cole, Bill Anderson, Larry Cole, Bob Batterson. Row II—Larry Johnson, Alan Lewis, Ken Long, Willard Waddle, Jerry Leeling, Dale Strong, Bob Simpson, Ed Stater, Dick Teasdale, Ralph Troutfetter, Coach Ware. Row III—Gene Gardner, Jerry Zeisger, Dave Young, Don Poline, Richard Parsons, LaVerne Bitner, David Simpson.

Coach Ware shows Cole and Anderson the finer points of blocking.

SCORES

Ottumwa	46	Bloomfield	0
Ottumwa	26	Oskaloosa	9
Ottumwa	36	Oskaloosa	0
Ottumwa	26	Fairfield	0
Ottumwa	37	Bloomfield	13

Played 5 Won 5 Lost 0

Golf

Row I—Bob Upson, Tom Lewis, David Bonella, John Bonella.
Row II—Richard Anderson, John Hazen, Herbert Klontz, George Clark, Coach Paul Kinsella.

Hazen watches Clark practice a drive.

The 1951 O. H. S. golf squad parred its way through a successful year on the links by defeating all southeastern Iowa competition and continued its victories by undershooting all comers in the state. The fifty-one squad failed but once to come out the top men on the tournament totem-pole, being in the state tourney when they turned in a fourth place rating. The team returned to the links in fifty-two minus only one letterman, John Comer, who was lost to Iowa City, with returning lettermen Clark, Bonella, Klontz and Hazen sparking the way through another successful season for the squad. The new Bulldog golf mentor is Paul Kinsella, who took over the duties of former coach Danny Smith.

Bullpup Basketball

Row I—Coach Don Newell, Ed Gallagher, Bill Anderson, Ed Stater, Dave Young, Ronald Kerby.
Row II—Student Manager, Roger Bipes, Bob Davis, Clayton Casady, Dave McMillin, Joe Larson.

BULLPUP SCORES
1951–1952

Ottumwa	43	Keokuk	46
Ottumwa	37	Fairfield	17
Ottumwa	33	Burlington	24
Ottumwa	42	Muscatine	27
Ottumwa	44	Washington	25
Ottumwa	49	Oskaloosa	27
Ottumwa	36	Mt. Pleasant	29
Ottumwa	27	Ft. Madison	13
Ottumwa	35	Keokuk	36
Ottumwa	38	Fairfield	17
Ottumwa	29	Burlington	22
Ottumwa	30	Muscatine	29
Ottumwa	59	Washington	31
Ottumwa	43	Mt. Pleasant	26
Ottumwa	62	Ft. Madison	24

COUNTY TOURNAMENT

Ottumwa	43	Farson	29
Ottumwa	36	Eldon	13
Ottumwa	26	Blakesburg	25

Bullpups in action.

Basketball Squad

Row I—Dale Strong, Gene LaMaster, Dick Belvel, Tom Casady, George Clark, Dick Eaves, Bill Simpson. Row II —Jerry Zesiger, Don Parsons, Charles Gustaveson, Bob Hinson, Richard Parsons. Row III—Jerry Culbertson, (Manager), Dick Bachman, (Manager), Bob Simpson, Dick Teasdale, Dick Bitner, Coach Ware, Coach Maasdam.

VARSITY SCORES
1951–1952

Ottumwa	51	Newton	40
Ottumwa	40	Keokuk	48
Ottumwa	56	Fairfield	52
Ottumwa	48	Burlington	46
Ottumwa	54	Muscatine	41
Ottumwa	63	Washington	36
Ottumwa	50	Oskaloosa	54
Ottumwa	64	Mt. Pleasant	35
Ottumwa	62	Ft. Madison	44
Ottumwa	41	Keokuk	39
Ottumwa	40	Fairfield	52
Ottumwa	48	Burlington	25
Ottumwa	38	Muscatine	31
Ottumwa	36	Washington	34
Ottumwa	40	Mt. Pleasant	38
Ottumwa	47	Marshalltown	25
Ottumwa	52	Ft. Madison	30
Ottumwa	39	Franklin (C.R.)	23

Won 15 Lost 3

Yea—team, fight!

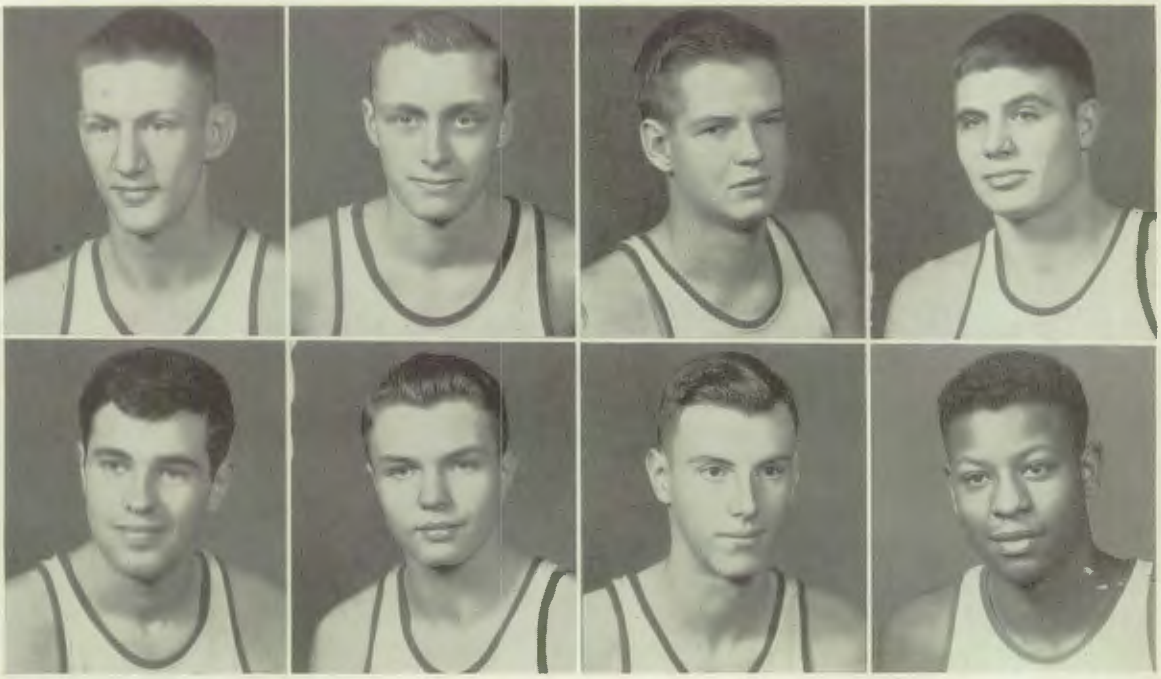

Dick Belvel — LaVone Bitner — George Clark — Tom Casady

Dick Eaves — Charles Gustaveson — Bob Hinson — Gene LaMaster

Basketball

Belvel and LaMaster prepare the squeeze play.

Eaves goes after a rebound.

Clark gets it away from the crowd.

District Tournament at Ottumwa

Ottumwa	72	Centerville	32

Sub State Tournament at Iowa City

Ottumwa	29	Muscatine	27
Ottumwa	31	Keokuk	36

Don Parsons
Dale Strong
Jerry Zesiger

Richard Parsons
Mike Tharp

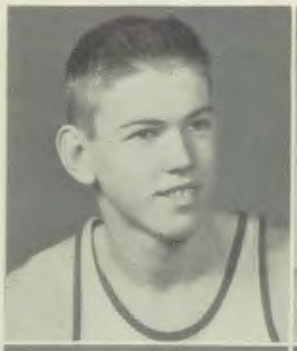

Bill Simpson
Ronald Thompson

Bob Simpson
Dick Teasdale

Track

Row I—Alvin Schmidt, Jack Carnahan, Don Handley, John Stodgell, Lawrence Nelson, George Gott, Wayne Rooker. Row II—Dale Hartman, Darrell Boyer, Jerry Welsh, Walter Collett, Norman Sigel, Dick Belvel, Dick Eaves, Gary McConnell. Row III—Coach Newell, Bill DeBruyn, Max Stansberry, Don Johnson, Bill Rankin, Ronald Fuqua, Kenny Staton, Lonnie Johnson, Wayne Green, Coach Maasdam.

The O. H. S. Thinclads under the competent direction of Don Newell completed a very successful season in 1951. It seems they were not quite able to make the winners circle but held a monopoly on second place, finishing second at the Ottumwa Relays, and also the Fort Madison Relays. They were also able to take second at the Little Six Indoor meet, and at the District meet. They placed fourth at the Oskaloosa Relays and did well at the State Indoor meet finishing ninth. Newell's thinclads were also successful in winning dual meets from Oskaloosa and Fairfield. With the graduation of only four from the 1951 squad the track season at O. H. S. for 1952 looks very pleasing.

Pete Kitterman just before he goes over the bar.

Cheer Leaders

Shirley Neal, Bette Hammen, Elinor Jones, Joe Gray, Clara Templeton, Willadean Harness

Joe Gray, Betty Hammen, Willadean Harness, Elinor Jones, Shirley Neal, Clara Templeton.

SOPHOMORE CHEER LEADERS

Kay Williamson, Linda Broadfield, Barbara Rankin, Shirley Jones.

G. A. A.

Row I—Virginia Schwin, Joanne Stout, Judith Prose, Iris McCoy, Miss Rentchler, Margaret Allen, Donna Berry, Jo Ann Phillips, Rosemary Utterback, Catherine Wilt, Nancy Thompson, Mary Savage, Patricia Kelsey, LaVonne Forsythe. Row II—Darlene Wise, Joanne Williams, Mary Lou Torrence, Vileta Rolison, Patricia Daniels, Melo-Dee Johnston, Shirley Roberts, Patty Booth, Mary Ann Overturf, Marilyn Boyer, Marilyn Cobler, Joanne Beggs. Row III—Caroline Mirgon, Janet Lobdell, Marilyn Owen, Roxie Oliverson, Joann Phipps, Margaret Knox, Geraldine Cline, Jackie Smith, Arlette Boyer, Mary Maasdam, Marsha Newell, Kay Williamson.

Row I—Margaret Allen, Iris McCoy
Row II—Janet Lobdell, Marilyn Boyer

The object of the Girls' Athletic Association is to stimulate interest in girls' sports and to promote the standard of sportsmanship.

Everyone in the G. A. A. is extremely eager to obtain an "O", which is presented to members who have earned five hundred points. These points are earned through the girls' participation in the various activities.

If a girl receives an "O", she then obtains a state membership.

In G. A. A. not only is pleasant recreation offered, but also an opportunity for training in leadership. This organization is under capable direction of Miss Rentchler.

The officers are: president, Margaret Allen; vice president, Marilyn Boyer; secretary, Iris McCoy; student manager, Janet Lobdell.

Shark Club

Row I—Norma Chadwick, Barbara Brunk, Barbara Culbertson, Margaret Robertson, Mary Lou Leonard, Barbara Rankin, Patsy Overturf. Row II—Beverly Rankin, Joan Tyler, Coletta Murray, Shirley Nelson, Susan Dornsife, Carol Ann Winder, Nancy Colton, Joann Miller. Row III—Mary Hufsmith, Jo Ann Curtis, Joan Blome, Barbara Mitchell, Carol Morris, Sara Hightshoe, Joan Wingate, Sue Blackford.

Membership in the Ottumwa High School Shark Club is the swimmer's dream. It is the high school honor aquatic society. Girls compete in the fall tryouts, and are selected on the basis of their ability to do all strokes and a stunt in a relaxed and graceful manner. The girls learn life saving techniques, and assist in giving actual swimming instruction to beginners.

Throughout the year Sharks improve the stroke, speed, and diving skills that eventually culminate in the pageant. This event, eagerly awaited by students and friends of O. H. S., is planned by those in the club and is original in plot and costuming. Its performance never lacks humor, color, beauty, and timing.

Row I—Barbara Culbertson, Norma Chadwick
Row II—Beverly Rankin, Mary Hufsmith

Homecoming

FACULTY SKIT

Mr. Fields, Mr. Bell, Mr. Killian, Mr. Hamley, Mr. Mahany, Miss Klodt.

SOPHOMORE SKIT

Mary Maasdam, Kay Williamson, Jerry Zesiger, Ralph Troutfetter, Richard Parsons, Dick Bitner, Sally Chambers.

JUNIOR SKIT

Dick Strunk, Phil Ellenberger, Janis Winger, Marvin Bookin, Mary Sue Zika.

SENIOR SKIT

Jo Louise Buck, Norma Chadwick, Jeanne Sisk, Louie Taylor, Patti Hahn.

Cheer Leaders—Willadean Harness, Bette Hammen, Joe Gray, Elinor Jones, Shirley Neal, work hard on final preparations.

Bulldogs battle Burlington in the Homecoming game.

Committee in charge—Janet Lobdell, Diana Jones, Margaret Allen, Iris McCoy, Marilyn Boyer.

Bill DeBruyn crowns Clara Templeton, "Queen of Homecoming." Her escort, Cecil Jameson, watches.

The Homecoming Dance.

ADVERTISERS'

Abernathy, Walter F. 126
Ackley Motor Co., Inc. 136
Akerman Auto Co. 124
Allen's Inc. 134
Amos' Barber Shop. 167
Anthony, W. E., Dr. 163
Arnold Jewelry & Music Co. 122
A & W Root Beer. 161
Ayres, Charles C., Jr. 162

Bailey Typewriter Exchange. 142
Baird Radio Hospital. 124
Baker, Helgerson, Baker. 157
Baker Music Store. 118
Ballingall Hotel. 128
Barts' Shoe Store. 118
Bates' Jewelry. 124
Beatrice Foods Co. 163
Beggs Magneto Speedometer & Electric. 121
Bekman, E. K. 162
Ben Franklin Store. 151
Benner Food Store. 165
Bernstein's. 136
Betty's Cleaners. 132
Blome, A. L., Dr. 155
Bookin Jewelry Co. 129
Bovenmyer & Wolfe, Drs. 155
Bremhorst's Grocery. 134
Brenneman, J. H. 157
Brody and Coppoc, Drs. 154
Brody's Store for Men. 139
Brody's Store for Women. 136
Brown Electronic Service. 132
Brown Furniture Co. 119
Buchanan Implements, Inc. 123
Bud Reusch Pontiac. 138
Butler and Baird. 139

Cain, Weston M. 117
Camera Shop, The. 125
Carroll Lumber Co. 121
"Cec" and "Bud"s'. 132
Chidester's. 119
Chisman's. 159
City Cab Co. 145
City Electric Co. 132
Coca-Cola Bottling Works. 164
Consumer's Supply Co. 126
Cornpicker, The. 117
Courier, The. 116
Cramblit and Poling. 142
Crescent Electric Supply Co. 135
Critchlow Coal Co. 151
Cross, C. E., Co. 142
Crowell, J. R. & Son. 139

Dad's Root Beer. 120
Dairy Queen. 150
Dan's Barber Shop. 134
Day's Implement Co. 132
DeLuxe Cab Co. 135
Denefe, J. E., Dr. 155
Diekmann, Edward A. 166
Downs, Vernon S., Dr. 154
Dupy's Bakery. 125

Economy Furniture & Fixture Co. 135
Elks, The. 146
Emanuel, D. G., Dr. 152

Family Shoe Store. 136
Farmers and Merchants Bank. 129
Fidelity Insurance Co. 157
Fidelity Savings Bank. 166
Fisher Grocery. 151
Ford Hopkins Drug. 129
Fox, Stephen, Dr. 152
Fraternal Order of Eagles. 166
Fruit Supply. 132
Fullmer Builders Supply Co. 162
Fulton Feed Store. 135

Gallather's Food Market. 162
Gene Art Cleaners. 134
Gillogly Motors, Inc. 162
Glover Motor Co. 133
Goodyear Service. 139
Graham Grocery, Inc. 138
Graham Milk Co. 127
Grant Co., W. T. 134
Greenfield's Pet Hospital. 152
Griffin, Joe W. 157
Gugle & Kingsbury, Drs. 152
Gustaveson Insurance Agency. 156
Gustaveson's Super Markets. 139

Hall, Walter T. & Co. 128
Hallberg's Super Value Grocery. 121
Hall-Ekfelt Furniture Co. 124
Hamburger Inn. 136
Hamilton, Ken. 129
Hardsocg Division of Cardox. 129
Hardsocg Pneumatic Tool Co. 127
Harper & McIntire Co. 119
Haw Hardware Co. 136
Hawkeye Lumber Co. 138
Herman's Cafe. 135
Herrick, Walter E., Dr. 155
Herteen Food Service. 147
Hill's Rexall Drug. 161
Hinson, C. J., Dr. 163
Hoeven, Edw. B., Dr. 152
Hofmann Drug. 150
Hotel Ottumwa. 122
Houlihan, E. V., Dr. 153
Howard & Tygret Motors. 143
Howe, Wesley, Co. 144
Howell, Blome & Lister. 155
Howell's Cafe. 121
Hub Clothiers. 135
Huber Feed and Seed Co. 123
Hughes, R. O., Dr. 154

Ideal Ready Mix Co. 120
Ihms Co. 142
Iowa-Illinois Gas & Electric Co. 147
Iowa Southern Utilities Co. 119

Jacquinot's Grocery. 131
Jahn & Olier Engraving Co. 148

INDEX

Jay Funeral Home....147
Jefferson's DX Service Station....132
John Deere Ottumwa Works....123
Johnson Funeral Home....167
Johnson, G. R., Dr....152
Johnson's Standard Service Station....136
Jolly Cleaners....118
Jones & White....157

Kapp, C. Leo....157
K. B. I. Z....164
Keesey, L. Q., Dr....152
Kelly's Cafe....142
Kelter's Grocery....120
Kemble's....125
Kent's Grocery....146
Kides Cafe....124
King & Adams Grocery....150
Kiple & DePringer....144
Kranz Florist Shop....122
Kresge, S. S....160
Kuenkel's Jewelry....132

La Belle Beauty Shop....120
LaForgue Brothers....128
Lagomarcino-Grupe Co....160
Langdale's....136
Larry's Bakery....118
Lemley, Ivan, Dr....155
Lentner Cycle Co....121
Lodwick, I. S., Dr....152
Loerke & Loerke, Drs....155
Lougheed's Jewelry....161
Lowenberg's Bakery....149

McElroy & Truitt....156
McFarland's Cafe....120
McGee Plumbing & Heating....160
McMickle & Wallace....145
McNett's....125

Madden, T. J....161
Madison Ave. Coal Co....133
Markett Luncheonette....125
Martie's Supply Store....142
Master Plumber's Supply Co....160
Men's Shop, The....164
Messenger Printing Co....133
Midwest Aviation Service....147
Midwest Potato Chip Co....121
Miller, James, Dr....153
Miller, Oscar....156
Mitchell-Foster Hotels Co....145
M & M Refrigeration....121
Molly's....133
Monument Sales Co....120
Morrell, John, and Co....141
Morris, Glenn, Auto Parts....150

Nash Finch Co....138
Neiswanger's Cafe....163
Nelle-Rene Beauty Salon....137
Nelson, Lawrence, Dr....153
Newberry, J. J. Co....162

Nicoson Paint Co....137
Niemeyer Brothers....137
Nimocks, F. A....156

Oehler Brothers, Inc....137
O'Hara Hardware....126
Oliver and Son, Grocery....133
Oslson's Sporting Goods....138
Ottumwa Beauty Academy....143
Ottumwa Chamber of Commerce....138
Ottumwa Electric Co....127
Ottumwa Granite Works....124
Ottumwa Laundry....138
Ottumwa Locker Service....133
Ottumwa Mercantile Co....168
Ottumwa Shipping Containers....165
Ottumwa Stamp Works....158
Ottumwa Tent & Awning....127
Ottumwa Theatre Co....118
Ottumwa Transit Lines....131
Overturf Ice Cream....123

Pangborn's....146
Parker Grocery....123
Pedrick & Thorne....121
Pee Wee Grocery....167
Penny, J. C....125
Peoples Savings & Loan Association....167
Phoenix Insurance Agency....125
Phelps, C. Ray....163
Pierce Lumber Co....150
Pinky's....137
Poline Grocery....146
Prewitt, L. H., Dr....153
Proctor's Standard Service....133

Quality Grocery....147

Rater's Cafe....126
Reece's Funeral Home....122
Reifsnyder Music Store....147
Richard's Confectionary....162
Roberts, J. B., Dr....153
Rominger Insurance Agency....157
Rowe Drug....120
Rustic Village....144
Ruth's Tastie....163
Ryan, J. P., Dr....153

S & A Motor Sales....118
Sawyer Biscuit Co....163
Sax, J. B., Co....117
Schaub's....146
Schlunz Texaco Co....168
Sears-Roebuck Co....140
Seifert's....137
Selman, R. J., Dr....153
Shafer Tractor Co....145
Sherwin Williams Co....143
Sieg-Ottumwa Co....143
Simmons'....134
Singer, S. F., Dr....153
Sodey, A. B., Dr....154
Sorden Music Co....128

South Ottumwa Medical Center.....156
South Ottumwa Savings Bank.....151
Staats Barber Shop.....127
Stadler's.....126
Steven's Shoe Store.....137
Stoltz, O. W.....157
Stop and Shop Grocery.....127
Swaim, W. W., "Butch".....133
Swanson's Food Market.....143
Swenson's Pastry Shop.....137

Tastee Shop, The.....150
Truefit Co.....119

Union Bank & Trust Co.....165
Union Bus Depot.....126
United Food Markets.....163

Vaughn Chevrolet-Cadillac.....139
Vineyard, T. L., Dr.....154
Voorhees, P. H., Dr.....155
Vossler Flower Shop.....126

Wapello Dairies, Inc.....168
Ward's Pharmacy.....122
Warehem-Burns.....117
Warner Feed.....151
Washington National Insurance.....156
Webber, Bailey Co.....166
West End Drug.....127
Western Grocer Co.....146
Wheeler Typewriter Exchange.....144
Whitehouse, W. M., Dr.....154
Williams' Dairy Stores.....143
Wing, Harry, Dr.....154
Wormhoudt, H. L., Dr.....154
Wormhoudt Lumber Co.....151

Yates, H. L. & Co.....120
Y. M. C. A.....131
Younker's.....130
Younker's Shoe Department.....131
Y. W. C. A.....119

Zlogar, Walter A.....126

To the O.H.S. Seniors of 1952

In stepping from your high school career, whether into college or the workaday world, you well know you will meet confusion, strife, and a twisted outlook on life.

This is not a hopeless situation, and the chief reason it is not is because of you, and hundreds of thousands of others like you. Those who are moving to the off-side of life's stage cannot be too proud of what they have ready for you.

But you have youth, vigor, a fresh approach to mounting problems. You are able to take things well in their stride. You are equipped, by training and natural ability, to pick up the shreds and make whole cloth out of them again. The best of luck to you!

The Ottumwa Daily Courier
JOHN HUSTON, PUBLISHER.

CONGRATULATIONS GRADUATES!

J. B. SAX CO.

For Over 87 Years—

Southeastern Iowa's Leading Clothiers"

CONGRATULATIONS CLASS OF 1952

BEST WISHES
FROM

Weston Cain Company
INSURANCE
SURETY BONDS
HOTEL OTTUMWA BLDG.
OTTUMWA, IOWA

FOR BETTER EATING!

Cornpicker
DRIVE-IN
PENNSYLVANIA JEFFERSON

AND DINNING ROOMS

CONGRATULATIONS

the new

Wareham-Burns

104 East Main Street Ottumwa, Iowa

LINCOLN **MERCURY**

AUTHORIZED
SALES
AND
SERVICE

COMPLETE AUTO SERVICE AND PARTS REPLACEMENT

General Repairing

Phone 6800

S & A MOTOR SALES, Inc.

Corner Second and Green

CONGRATULATIONS TO THE CLASS OF '52

BART'S

"Shoes For the Family"

224 E. Main St.

JOLLY CLEANERS

TOPS IN DRY CLEANING 110-112 North Market

PHONE 6

L. H. HOLMES W. R. TOZER

Congratulations to the Class of '52

OTTUMWA THEATRE CO.

CAPITOL — OTTUMWA

ZEPHYR — DRIVE IN

NUT Kitchen

CONGRATULATIONS—

If it's made by

LARRY'S BAKERY

It *MUST* be good

213 S. Market St. Phone 220

BAKER'S

FINE PIANOS
and
PHONOGRAPHS

Phone 2000

GREETINGS—

Brown Furniture Co.

Complete Home Furnishings

311 E. Main St.

Phone 2588 Ottumwa, Iowa

CONGRATULATIONS TO THE CLASS OF '52

Truefit Co. For Better Shoes

CONGRATULATIONS TO THE CLASS OF 1952!

HAR - MAC

SPORT AND TOY SHOP

Better Values and Better Service at Better Prices

Second Floor—105 E. Main Street Ottumwa, Iowa

Compliments of

IOWA SOUTHERN UTILITIES CO.

OTTUMWA, IOWA

Y-TEENS

JUNIOR MEMBERS OF THE

Y.W.C.A.

ARE OPEN TO

EVERY HIGH SCHOOL GIRL

This World-Wide Association Congratulates the Seniors

CHIDESTER'S

BICYCLES—RECORDS

FILMS—PHOTO SUPPLIES

RADIOS—HOME APPLIANCES

TELEVISION

233 S. Market St. *Since 1900*

Phone 3109 609 Church St.
Ottumwa, Iowa

IDEAL
Ready Mix Co., Inc.

The Modern Way to Buy
Better Concrete

Kelter's Grocery

278 N. Davis St.
Phone 530

Open 7 A. M. 'til 9 P. M.
Evenings and Sundays

ROWE DRUG STORE

L. L. SWENSON AND B. E. ELLIS

Prescription Specialists

531 Church St.
Phone 2051 Ottumwa, Iowa

McFarland Cafe

Sandwiches, Meals
Homemade Pies and Ice Cream

101 S. Madison Phone 211

OUR CONGRATULATIONS
to the Class of '52

★

Monument Sales Co.

801 Church St. Phone 401

Ph. 2487 609 -611 Church St.

H. L. YATES & CO.

General Contractors

H. L. YATES, Mgr. Res. Ph. 2315M

La Belle

Beaute Shoppe

"Beauty is our Business"

609 Church St. Yates Bldg.
First Floor
Ottumwa, Iowa
Phone 5795 Air Conditioned

CONGRATULATIONS
AND BEST WISHES

Dad's Root Beer
Bottling Co.

504 Richmond Ave.
Phone 6812

COMPLIMENTS OF

Carroll Lumber Co.

138–140 Church St. Phone 83

It's good to have had you in O.H.S.
Best of luck from here on.

Pedrick & Thorne

"The Friendly Hardware"

BEGGS

MAGNETO SPEEDOMETER
AND ELECTRIC

Starter, Generator, Magneto and Regular Service

Batteries and Accessories

Phone 7190

Cor. Sheridan Ave. and Church St.

CONGRATULATIONS
to the Class of 1952

Hallberg's
SUPER VALU

Grocery and Market

335 Keota

Howell's Cafe

"JUST GOOD FOOD"

329 Church St.

Food Served to Please You

CONGRATULATIONS
CLASS OF 1952

M. & M. Refrigeration

L. O. Moffet, Owner

Ottumwa, Iowa

Lentner Cycle Co.

HARLEY-DAVIDSON
MOTORCYCLES

SALES—SERVICE
PARTS—OIL—ACCESSORIES

Phone 6003

410 Richmond Ave. Ottumwa, Ia.

Reece
Funeral Home
607 E. Second St.

Phone 103 Ambulance Service

To the Class of 1952
CONGRATULATIONS
ARNOLD'S
109 South Market
Ottumwa's Oldest
Reliable Jewelers
Since 1904

CONGRATULATIONS
GRADUATES!
FROM
HOTEL
OTTUMWA

Ward's Pharmacy
Second and Court
PRESCRIPTION SERVICE
FOUNTAIN SERVICE

FOR THE BEST AND
FRESHEST IN
Flowers
Always Phone 185
C. Kranz & Son
107 N. Market St. F. T. D.

Buchanan Implements, Inc.

ALLIS-CHALMERS
NEW IDEA
WILLYS

SALES—PARTS—SERVICE

231 N. Madison Ave. Phone 6530

Parker Grocery

GROCERIES, MEATS
Beverages and Cigarettes

Phone 670

Cor. Sheridan and Wabash Ave.

CONGRATULATIONS
CLASS OF '52!

JOHN DEERE
OTTUMWA WORKS

OTTUMWA, IOWA

CONGRATULATIONS TO THE
CLASS OF '52

Overturf's Ice Cream

502 E. Williams
Phone 740 Ottumwa, Iowa

CONGRATULATIONS
CLASS OF '52

Huber Feed and Seed

FIELD AND LAWN SEEDS
Feeds and Crop Fertilizers
Phone 1216 South Ottumwa

Akerman Auto Co.

CHRYSLER—PLYMOUTH

SALES AND SERVICE

Phone 909

209–213 W. Main Ottumwa, Ia.

Best Wishes and Congratulations!

Hall-Ekfelt Furniture Co.

Lane Cedar Chests..$1.00 Weekly

Complete Home Furnishing

112-114-116-118 W. Main Street

Best Watches Best Service

BULOVA—HAMILTON—ELGIN

BATES—Jeweler

Diamonds—Jewelry

Quality—Service

210 E. Second St. Phone 484

Meet Your Friends At—

KIDES CAFE

102 South Market St.

Nicoson

PAINT & WALL PAPER COMPANY

PAINT—WALL PAPER

207 E. Main Street

Phone 226 Ottumwa, Oowa

BAIRD RADIO HOSPITAL

RADIO AND TELEVISION

Service at its Best

C O N G R A T U L A T I O N S

CLASS OF '52

OTTUMWA GRANITE WORKS, INC.

BUILDERS OF FINE MEMORIALS

319 W. Main Street John J. Harkins, Pres.

FOR *FLOWERS* FOR EVERY OCCASION

KEMBLE'S FLOWERS

104 S. Market Street

Can answer all your Floral Questions

CALL US—725—1776—6750

MARKETT LUNCHEONETTE

CONGRATULATIONS
to the Class of 1952

114 S. Market St. Phone 302

Phoenix Insurance Agency

GENERAL INSURANCE

R. E. WELLMAN W. R. WELLMAN

DUPY'S

BAKERY & RESTAURANT
106 N. Market Phone 4093

"A Place to Stop and Shop For Bread and Pastries"

WHEN YOU BUY AT

PENNEY'S

It's Right—

IN QUALITY
IN STYLE
IN PRICE

For Your Photographic Needs

The CAMERA SHOP

Ottumwa's Only Exclusive
PHOTO SUPPLY STORE

111 S. Market St. Phone 6300

Congratulations to the Class of 1952

McNett's

Tobacco, Gift and Novelty Store

Market and Second Sts. Phone 200

Walter A. Zlogar, Incorporated

GENERAL CONTRACTORS

McNett Building
Ottumwa, Iowa

CONGRATULATIONS TO THE CLASS OF "52"

CONSUMERS SUPPLY CO.

832 W. Second Phone 5808

CONGRATLUATIONS TO THE CLASS OF '52

O'HARA
Hardware-Appliance

Phone 391 218 S. Market St.

FLOWERS from—

Vossler's

Get Your Corsages by Phoning 4466

OR STROLLING INTO
105 S. Market Street

CONGRATULATIONS
CLASS OF '52

Union Bus Depot

Across from the Courier

RATER'S CAFE

C. A. RATER VINCENT ZERNGAST

124 S. Eecond St.

CONGRATULATIONS TO THE CLASS OF 1952

STADLER'S

125 E. Second St. Phone 784

CONGRATULATIONS
FROM
HARDSOCG Pneumatic Tool Co.
Pneumatic Mining and Construction Tools

CONGRATULATIONS TO THE CLASS OF 1952
West End Drug
Corner of McLean and Second
Phone 2831

Ottumwa Tent and Awning Co.
OTTUMWA RUG CLEANERS
635 W. Second St. Phone 372

Staats Barber Shop
CONGRATULATIONS TO THE CLASS OF '52

Stop & Shop Grocery
GROCERIES, MEATS, BEVERAGES
"Prices—Right"
Cor. of Main and McLean Streets

COMPLIMENTS TO THE CLASS OF 1952
BEST WISHES
FROM
Hardsocg Division
OF
CARDOX CORPORATION

ALL TYPES OF ELECTRICAL WIRING
COMMERCIAL
INDUSTRIAL
RESIDENTIAL
OTTUMWA Electric Company
434 W. 2nd Phone 6253

Always Ask For—
GRAHAM'S
PASTEURIZED DAIRY PRODUCTS
—At Your Grocer

MAKE OUR STORE

Congratulations!

to our many School Friends for your part in making this another Banner Year in the History of O. H. S.

OURS is an *INTEREST* and *SERVICE* you can *DEPEND* upon.

CONN, OLDS, LEBLANC, HOLTON, BUESCHER, PAN AMERICAN, ARTLEY, HAYNES, WFL, LEEDY, HADDORFF, STORY AND CLARK, KIMBALL, CABLE, SOPEANI, CONNSONATA

OTTUMWA'S NEWEST—SOUTHEASTERN IOWA'S FOREMOST

SORDEN MUSIC COMPANY

WASHINGTON OTTUMWA KEOKUK

Ballingall Hotel

130 ROOMS

Ottumwa's Only Fire-Safe And Air-Cooled Hotel

Automatic Sprinkler System

O. A. CLARK, MGR.

LA FORGUE BROS.

LUGGAGE
BRIEF CASES
BILL-FOLDS AND LEATHER
NOTE BOOKS

112 W. Second St. Phone 236

Hall's

CHOCOLATES

TEASE THE TASTE

Walter T. Hall & Co.

Established 1880 Ottumwa, Iowa

FAMOUS FOR FINE DIAMONDS FOR 38 YEARS

BOOKIN JEWELRY CO.

217 East Main Street

BULOVA—GRUEN—ELGIN—HAMILTON—WATCHES

CONGRATULATIONS FROM

Ford Hopkins Co.

OTTUMWA'S LEADING
DRUG STORE
FOUNTAIN SERVICE
FULL COURSE MEALS
Drugs at
LOWEST PRICES IN TOWN

"Ken" Hamilton

TAILOR SHOP

222½ E. Second St.

Over Ottumwa Beauty Academy

Farmers and Merchants Savings Bank

Complete and Modern Banking Facilities

MEMBER FEDERAL DEPOSIT INSURANCE CORP.

120 E. Second Street

Nancy Burt, O. H. S. senior,
chooses a skirt and blouse from the
sportswear collection
at

Younkers

HAWKEYE
LUMBER CO.

BUILDING MATERIALS

647 W. Second St. Phone 192

CONGRATULATIONS TO THE
CLASS OF 1952

OTTUMWA
Transit Lines, Inc.

RIDE THE BUS!
NO PARKING FUSS!

1122 W. Second Phone 1350

Congratulations Class of '52

Younkers

SHOE DEPT.

Petite' Deb
Marquise
College Set

CONGRATULATIONS
FROM
Jacquinot's Grocery

CONGRATULATIONS
AND
BEST WISHES TO '52
and an
Invitation to Join the Y on your
College Campus
or
the Ottumwa "Y" if You stay
at home
Sincerely

Y. M. C. A.

Betty's Cleaners

Established 1922

CURTAINS—RUGS—FURNITURE

Carpets on Your Floor

702 Church St. Phone 1771

DRUG SUNDRIES—MAGAZINES

CIGARETTES—ICE CREAM

Open 7 Days a Week!

"GEC" & "BUD"
HALLBERG

416 Church St.

Phone 555

THE BEST BUYS
ARE AT THE

FRUIT SUPPLY

★

631 Church Street Phone 982

CONGRATULATIONS
to the Class of 1952

★

ARMKNECHT IMPLEMENT CO.

314 Church Street

Ottumwa, Iowa

Your John Deere Dealer

COMPLIMENTS OF

JEFFERSON'S
D-X STATION

925 Church St. Ottumwa, Iowa

Phone 679

We Call For and Deliver Your Car

Brown
Electronic Service

515 Church St.
Phone 96

Your Motorola Dealer

The Best in Radio Service

CITY ELECTRIC CO.

DICK VAN REES

ELECTRICAL
CONTRACTORS

711 Church St. Phone 6622

KUENKEL'S

Diamonds—Fine Jewelry—Watches

517 Church St. Phone 305

Ottumwa, Iowa

ORIENT COAL
It's Customer Tested!
Sold in Ottumwa for 50 Years
Phone 541

Madison Ave. Coal Co.

110 South Madison Avenue

Glover Motor Co.

PLYMOUTH
AND
DE SOTO DEALER
Guaranteed Used Cars
Phone 1205 613 Richmond Ave.

Oliver's Grocery

GROCERIES—MEATS
VEGETABLES

When You Want The Best

Phone 294 and 295
701 S. Madison

Proctor Standard Service

619 Church Street Phone 297

TIRES, BATTERIES, AND
ACCESSORIES

OTTUMWA LOCKER SERVICE

729 Church Street
Phone 3604
Retail and Wholesale Meats and Fish

MESSENGER PRINTING CO.

CHARLES AND LENA HOLLAND
529 Church St. Phone 2971
Commercial Printing
Bibles and Religious Merchandise

W. W. "Butch" Swaim

CONSTRUCTION CO.

Ready Built Buildings
"A Building For Every Need"
1601 Albia Rd. Phone 6194

Everybody Eats at

MOLLY'S

COMPLIMENTS OF

Allen's
"Beautiful Clothes"

SIMMONS
GOOD JEWELERS

Phone 4 113 E. Main St.
Ottumwa, Iowa

DAN'S
BARBER SHOP

JET YOUNG—DAN VORHIES
110 S. Court St.

CONGRATULATIONS TO
THE CLASS OF '52

Gene' Art
Cleaners

641 W. Second 207 S. Market

CONGRATULATIONS TO THE
CLASS OF 1952

W. T. Grant Co.

128–130 E. Main Phone 732

Bremhorst Grocery Co., Inc.

103—105 S. Court St.

GROCERIES—FRESH and CURED MEAT

BEVERAGES—FRESH FRUIT AND VEGETABLES DAILY

FRESH FISH—POULTRY

64 Years Selling Good Food

Economy Furniture and Fixture Co.

BEN J. SIGEL

FURNITURE FOR THE HOME
OFFICE EQUIPMENT AND SUPPLIES
RESTAURANT SUPPLIES

316–318 E. Main St. Ottumwa, Iowa Phone 84

CONGRATULATIONS
TO THE CLASS OF 1952

DELUXE & CHECKER CAB COMPANY

CONGRATULATIONS AND
BEST WISHES

FULTON'S SEED STORE

Dependable
Seeds and Nursery Stock

A COMPLETE
MEN'S STORE
FOR YOU

THE HUB CLOTHIERS

Herman's Cafe

GOOD FOOD AT
POPULAR PRICES

Congratulations to the Class of 1952

321 E. Main St. Phone 95

Crescent Electric Supply Co.

Wholesale Electrical Supplies

322–30 W. Main St.

ACKLEY MOTOR CO., Inc.

Ford

SALES and SERVICE

406–412 W. Second St.

Phones 212 and 213 Ottumwa, Ia.

CONGRATULATIONS
to the Class of 1952

FROM

BRODY'S

STORE FOR WOMEN

210 E. Main St.

BEST WISHES—CLASS OF '52

Family Shoe Store

A. L. YAROWSKY, Owner

SHOES, HOSIERY
AND BAGS

Phone 6009 220 E. Main Street
Ottumwa, Iowa

Hamburger Inn

"Buy 'em by the Sack"

225 S. Market St.

ATLAS TIRES—BATTERIES
AAA SERVICE

JOHNSON

STANDARD SERVICE

Main & Jefferson Phone 4050

COMPLIMENTS TO
CLASS OF 1952

BERNSTEIN'S

CLOTHING and SHOES

412 E. Main St. Phone 1060

Langdale's

Artistic Wall Paper and Hanging

INTERIOR DECORATING

Picture Framing Moulding

NOVELTIES OF ALL KINDS

220 East Second Street

CONGRATULATIONS
To the Class of 1952

**HAW
HARDWARE
CO.**

NICOSON

PAINT AND WALLPAPER COMPANY

PAINT—WALLPAPER

207 E. Main St.

Phone 226 Ottumwa, Iowa

CONGRATULATIONS TO THE CLASS OF '52

Seifert's

117 E. Main Ottumwa

CONGRATULATIONS TO CLASS OF 1952

A SHOE! for Every Foot

Stevens

SHOE STORE, Inc

106 E. MAIN ST

OTTUMWA, IOWA

CONGRATULATIONS TO THE CLASS OF 1952

PINKY'S

"Ottumwa's Leading News Store"

116 S. Court St. Phone 524

Ottumwa, Iowa

CONGRATULATIONS

FROM

Swenson's Pastry Shop

"Just a Little Better"

Ottumwa, Iowa

Wholesale Paper,

Notions, Drug Sundries

and Supplies

Niemeyer Bros., Inc.

222 S. Market St.

CONGRATULATIONS TO THE CLASS OF 1952

CASEY'S SHOE REPAIR

220 S. Market St.

First Door South of O'Hara's Hardware

Compliments of

OEHLER BROS., Inc.

FIRESTONE STORE

Southern Iowa's Largest Tire Dealers

111 W. Second Phone 665

BEST WISHES

Bud Reusch... Pontiac

"Every Service for Your Car"

Phones 5555—5556 658 W. Second Street

THAT YOU MAY
LIVE AND GROW
IN A BETTER CITY

The Chamber of Commerce

GRAHAM GROCERY Inc.

YOUR GOOD FOOD STORE

Nash - Finch Co.

Wholesale Distributors

OUR FAMILY—
GOLDEN VALLEY BRAND
FOOD PRODUCTS

OTTUMWA LAUNDRY & DRY CLEANING

637 West Second St.

Guaranteed Laundry and Dry Cleaning Service

CONGRATULATIONS CLASS OF 1952!

FOE EVERY SPORT, WE HAVE THE PROPER EQUIPMENT
AT THE RIGHT PRICE
"It Pays to Play!"

Olson Sporting Goods

Phone 175 112 N. Court Street

THE BEST OF EVERYTHING

FROM

BRODY'S

"THE STORE FOR MEN"

GUSTAVESON'S

2 SUPER MARKETS

"Quality Foods"

40 Years Service

Home Owned Independent Stores

CONGRATULATIONS TO
THE CLASS OF 1952

Best Wishes For
The Years To Come

Vaughn Chevrolet Inc.

CHEVROLET CADILLAC

J. R. CROWELL & SON

PAINTING—

DECORATING CONTRACTORS

"Satisfactory Service"

PAINTS AND WALLPAPER

902–4 W. Main Phone 2931

GOODYEAR Service Store

Recapping, Vulcanizing
and Battery Service

2nd and Washington Phone 5050

When you Think of Fine

ELECTRICAL EQUIPMENT

AND THE BEST IN SERVICE

Think of

BUTLER & BAIRD, Inc.

HOUSEWARES AND HOME APPLIANCES

CALORIC WESTINGHOUSE DEXTER

Congratulations to the Class of '52

Soon you'll be deciding where and what you want to buy....

It sounds simple enough, that little sentence above. But elsewhere on this globe of ours if isn't simple at all; isn't possible, in fact, in many lands.

Here we are with merchandise made the way we at Sears thought it should be, offering goods we felt you might like to see. There you are, free to select from Sears or not, as you yourself decide.

We hope it will merit your approval; that we will be favored with your business. But, in any event both you and we have cause to rejoice in the fact that you can buy wherever you wish in the traditional American way.

SEARS
ROEBUCK AND CO.
Since 1886

"Satisfaction guaranteed or your money back"

121 East Main Street Phone 5010 Ottumwa, Iowa

MANY'S the time, in the early eighteen hundreds,that the famous inns of England resounded to the gay laughter of hale fellows come to eat fine foods. Those who the days when Morrell meat products first became famous for fine flavor. . . . setting a standard of Morrell Quality which has come down through the years to this very day and hour.

The skill of more than a hundred years is behind the rare flavor of Morrell Pride Hams and Bacon.

JOHN MORRELL & CO.

"Since 1827"

General Offices: Ottumwa, Iowa

CONGRATULATIONS CLASS OF 1952

BEST WISHES

FROM

Cramblit & Poling

203 E. MAIN ST.

Good Clothes

116 S. MARKET ST.

PHONE 34-

KELLY'S CAFE

TOEMMES'

STEAKS

Famous For Fine Foods

221 E. Main St. Phone 1580

THE IHMS CO.

1107 E. Main St.

Welding—Heating—Plumbing
Commercial—Industrial
and Residential

"Reliability"

Phone 384

CONGRATULATIONS
AND BEST WISHES

MARTIE'S Supply Store

313 East Main

C. E. Cross Co.

DRESSES — SUITS — COATS
WOMEN — MISSES — GIRLS

111 East Main Street

BAILEY TYPEWRITER EXCHANGE

HEADQUARTERS FOR OFFICE AND SCHOOL SUPPLIES
GIFTS, GREETING CARDS, STATIONERY
ALL MAKES TYPEWRITERS
AND ADDING MACHINES

Remington, Smith-Corona, Underwood, Royal portables

Expert Repair Service—Rentals

123 E. Second St. Phone 1539

DODGE PLYMOUTH

HOWARD & TYGRET MOTORS

D. A. "Bud" Howard and R. H. "Dick" Tygret

226 West Second St. Ottumwa, Iowa

CONGRATULATIONS TO THE
CLASS OF 1952

Swanson Food Market

3 STORES

No. 1—101 S. Court
No. 2—301 N. Wapello
No. 3—936 Church

CONGRATULATIONS
TO
THE CLASS OF 1952

SIEG-OTTUMWA CO.

PAINTS WALLPAPER
Kem-Tone Kem-Glo
Super Kem-Tone
Artist Materials

THE

Sherwin-Williams Co.

317 E. Main St.
Phone 5777 Ottumwa, Iowa

Learn a profession and be secure
for your Future

Ottumwa Beauty Academy

Located in your City
Ottumwa Beauty Academy
Phone 4151 224 E. Second Street

WILLIAMS DAIRY COMPANY

PASTEURIZED DAIRY PRODUCTS
ICE CREAM

Phone 426 Phone 603 Phone 7027
706 Richmond Ave. 232 E. Second St. 129 S. Cherry St.

INTERNATIONAL MOTOR TRUCKS

WESLEY HOWE COMPANY

INTERNATIONAL TRUCKS
McCORMICK FARM IMPLEMENTS, REFRIGERATORS, FREEZERS

North Court Road — Phone 18

OTTUMWA, IOWA

CONGRATULATIONS TO THE CLASS OF '52

Kiple & DePrenger Furniture Co.

The New Suburban Store on North Court Road

The Downtown Store — Corner of Main and Green

The

Rustic Village Grill

NORTH ON HIGHWAY 63

GOOD FOOD
GOOD SERVICE
PRICE—RIGHT

ROYAL TYPEWRITERS—A. B. DICK MIMEOGRAPHS
VICTOR ADDING MACHINES
SALES—SERVICE—RENTALS—SUPPLIES

"For All Makes"

Wheeler Typewriter Exchange

105 N. Market St. — Ottumwa, Iowa — Phone 271

COMPLIMENTS TO THE CLASS OF 1952

BEST WISHES

FROM

MITCHELL—FOSTER HOTELS CO.

McMickle & Wallace

FANCY GROCERIES AND MEATS

Frozen Foods

2103 N. Court St. Phone 621

CONGRATULATIONS TO THE CLASS OF 1952

THE SHAFER TRACTOR COMPANY

Your Ford Tractor Dealer

Phone 488 Ottumwa, Iowa

CITY CAB

PHONE 55

Equipped with Two-Way Motorola Radio

EFFICIENT, DEPENDABLE SERVICE
COMFORTABLE WAITING ROOM

Owner, KENTON KINNEY 206 E. Second St.

CONGRATULATIONS TO THE CLASS OF 1952

Ottumwa Elks

CONGRATULATIONS TO THE CLASS OF '52

Kent's

OTTUMWA'S LEADING
FOOD AND MEAT
STORES

CONGRATULATIONS TO
the Class of '52

SCHAUB'S

QUALITY
SAUSAGE PRODUCTS
Phone 6960 or 5962

CONGRATULATIONS
AND BEST WISHES TO THE
CLASS OF '52

PANGBORN'S

CONGRATULATIONS
TO THE CLASS OF 1952

Poline
Grocery and Market

1821 E. Main St. Phone 2566

Western Grocer Co.

JACK SPRAT FOODS
CHOCOLATE CREAM COFFEE
FRESH FRUITS and VEGETABLES
FROZEN FOODS

David Jay
JAY FUNERAL HOME
220 N. Court St. Phone 122
"An Institution for Community Service"

The BEST in Fine
FOODS
AT
THE
Quality Grocery
532 N. Jefferson Phones 472–473

Midwest Aviation Service Co.
FLIGHT INSTRUCTION
CHARTER TRIPS
Municipal Airport Ottumwa, Ia.

The Best In Musical Instruments
ACCESSORIES
REPAIRING
INSTRUCTION
ART REIFSNYDER
Phone 6275 520 E. Main St.
FINE PIANOS

BEST WISHES TO THE CLASS
OF 1952
FROM
HERTEEN FOOD SERVICE
DISTRIBUTORS FOR
Hiland Potato Chips

For Year 'Round Convenience at Low Cost..GAS HAS GOT IT!

Summer, winter, spring or fall . . dependable Gas Service is your best bet for cooking . . . refrigeration . . water heating . . clothes drying . . home heating and air conditioning. In no other type of service do you receive so much for so little.

IOWA-ILLINOIS GAS AND ELECTRIC CO.

"JAHN & OLLIER AGAIN"

A slogan signifying a service created to excel in all things pertaining to yearbook design and engraving.

We have found real satisfaction in pleasing you, the yearbook publisher, as well as your photographer and your printer.

JAHN & OLLIER ENGRAVING CO.

817 W. WASHINGTON BLVD., CHICAGO 7, ILL.

SUCCESS to the CLASS of '52

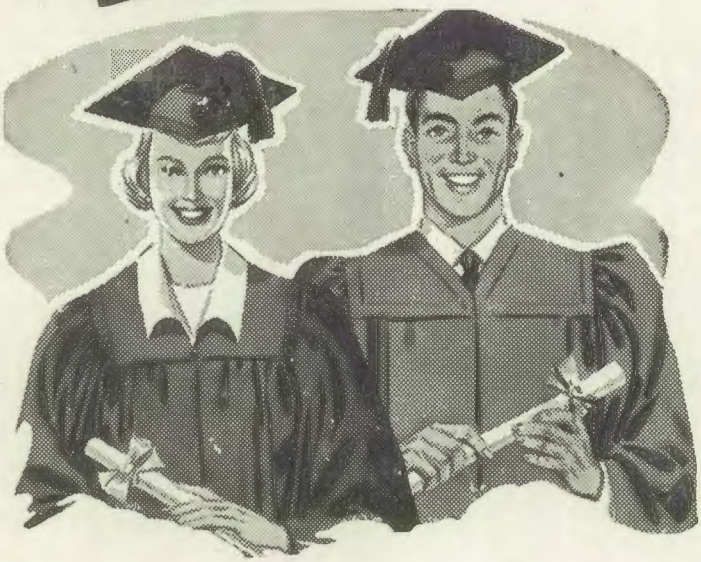

They Have Earned the Best!

For the seventy-seventh time it is our pleasure to extend congratulations to the Graduates of Ottumwa High School. . . . .

Macy Jane BREAD

LOWENBERG BAKERY, Inc.

An Ottumwa Institution Since 1875

THE *Tastee* SHOP

Second and Jefferson Streets

HOME MADE ICE CREAM and "TASTEE FREEZE"

Complete Line of Dairy and Bakery Products
Groceries, Luncheon Meats, Soft Bottled Drinks
Confections and Cigarettes

FRED KING JIM ADAMS

King & Adams Grocery

Fruits, Vegetables
and Fresh Meats

Phone 938 2105 E. Main St.

GLENN MORRIS AUTO PARTS

WHOLESALE AUTOMOTIVE
REPLACEMENT PARTS
AUTOMOTIVE
MACHINE SHOP
SERVICE

Phone 4271–4272 315 W. Second

For Your Building Needs

THE

Pierce Lumber Co.

COMPLETE
BUILDING SUPPLY
SERVICE

Ottumwa and Agency

CONGRATULATIONS TO THE
CLASS OF '52

Dairy Queen

302 W. Second St. Ottumwa, Ia.

YOU GET—

QUALITY—

ECONOMY—

COURTESY

—AT—

HOFMANN DRUG

PHONE 70 or 71

Dear Pat:
Lots of luck to you in the near future. I have enjoyed being in your Swimming class.
Jo Ann West
"33"

COMPLIMENTS TO THE CLASS OF 1952

Wormhoudt Lumber Co.

OTTUMWA'S BUILDING HEADQUARTERS

Since 1892

CONGRATULATIONS TO THE CLASS OF 1952

Ben Franklin Store

411 Church St.

Locally Owned—Nationally Known

Fisher Grocery

FINE FOODS
AND
DEPENDABLE SERVICE

Phone 552-J 2313 E. Main St.

Compliments of

G. E. WARNER

PRODUCE AND FEED

Cor. of Church and Moore Sts.

Phone 730 Ottumwa, Iowa

Critchlow Coal Co.

215 S. Benton Street

IOWA ILLINOIS **PHONE 35** VIRGINIA KENTUCKY

CONGRATULATIONS
CLASS OF '52

COMPLIMENTS OF

South Ottumwa Savings Bank

"A FRIENDLY BANK"

D. G. EMANUEL, M. D.
E. W. EBINGER, M. D.

PHYSICIAN AND SURGEON

203–204 McNett Bldg.
Phone 971

STEPHAN FOX, M. D.

Diseases and Surgery of the
BONES and JOINTS

118 W. 3rd St. Ottumwa, Iowa
Phone 1111

GREENFIELD PET
HOSPITAL
A. GREENFIELD, D. V. M.
3600 N. Court Road
Phone 276

DRS. GUGLE & KINGSBURY

INTERNAL MEDICINE
AND
ALLERGY

Medical Arts Building

118 W. Third Phone 4816–4817

EDW. B. HOEVEN, M. D.
SURGERY AND GYNECOLOGY
407 Hofmann Bldg.
Phone 268

G. R. JOHNSON, M. D.
307 Hofmann Bldg.
Phone 2818

LINFORD Q. KEESEY, D. D. S.
Anderson Office Bldg.
Rooms 205-207
Hours: 9:00–12—1:30–5:00
Phone 312

IDRIS S. LODWICK
Osteopathic Physician
Grant Bldg.
Phones—Office 883 Res. 3794

E. V. HOULIHAN, D. D. S.
DENTIST
603 Hofmann Bldg. Phone 974

LAWRENCE NELSON, M. D.
Physician and Surgeon
211 East Second Street
Phone 628

L. H. PREWITT, M. D.
EYE, EAR, NOSE, AND THROAT,
ALLERGY SPECIALIST
207 E. Second St. Phone 572

J. P. RYAN, D. D. S.
DENTIST
Union Bank Bldg.
Telephone 459

J. B. ROBERTS, M. D.
Diseases of Children
Jefferson Square Phone 173

DR. JAMES H. MILLER
505 Hofmann Bldg.
Phone 474

R. J. SELMAN, M. D.
Physician and Surgeon
Kresge Building
Phone 2501

S. F. SINGER, M. D.
X-Ray and Radium
606 Hofmann Bldg.
Telephone 2903

DR. A. B. SODEY
CHIROPODIST
FOOT SPECIALIST

211 E. Second St. Phone 210

T. L. VINEYARD, M. D.
Disease of the
Colon and Rectum
Hofmann Bldg.

WM. N. WHITEHOUSE, M. D.
Physician and Surgeon
507 Hofmann Bldg.
Phone 65

DR. HARRY E. WING
Osteopathic Physician
118 S. Market St.
Phone 361

H. L. WORMHOUDT, M. D.
GENERAL SURGERY

211 E. Second St. Phone 6324

SIDNEY BRODY, M. D.
LORAN E. COPPOC, M. D.
Physicians and Surgeons
228½ E. Main St.
Phone 1086

VERNON S. DOWNS, M. D.
Internal Medicine

R. O. HUGHES, M. D.
PEDIATRICIAN
Birth to 15 years
Medical Arts Bldg. Phone 330

J. E. DENEFE, D. D. S.
DENTIST
Yates Building
611 Church St.
Phone 257 Ottumwa

DOCTORS
HOWELL, BLOME & LISTER
GENERAL SURGERY
AND CONSULTATION
401 Hofmann Bldg.

IVAN LEMLEY, D. D. S.
105 N. Market
Phone 913

WALTER E. HERRICK, M. D.
PHYSICIAN AND SURGEON
Medical Arts Building
118 W. Third St. Phone 191

DRS. LOERKE & LOERKE
Osteopathic Physicians
115 N. Marion
Phone 517

D. O. BOVENMYER, M. D.
W. C. WOLFE, M. D.
Diseases of Eye, Ear,
Nose and Throat
Hofmann Bldg.

PHILIP H. VOORHEES, M. D.
Jefferson Square Bldg.
Jefferson and Pennsylvania
Ottumwa, Iowa
Practice Limited to Urology
Phone 914

A. L. BLOME, M. D.
OBSTETRICS
Jefferson Square Medical Center
Phone 64

South Ottumwa Medical Center

WILLIAM D. MAIXNER, M. D.
PHILIP D. McINTOSH, M. D.

PHYSICIANS AND SURGEONS

Yates Building 611 Church St.

FIDELITY
Insurance Agency

CARL L. OBERMANN

McNett Building Ottumwa

CONGRATULATIONS TO THE CLASS OF 1952

J. MAX KAPP
General Agent

WASHINGTON NATIONAL INSURANCE CO.

Over Hill's Drug Store Phone 127

McELROY & TRUITT
ATTORNEYS

WALTER H. McELROY LAWRENCE M. TRUITT

Land Titles Made and Examined

Our Abstractors have served the public for over three-fourths of a century.

103 N. Market St. Phone 154

Gustaveson's
Insurance Agency

★

227 E. Main St. Phone 90

Ottumwa Theatre Bldg.

Oscar A. Miller

INSURANCE
FIRE — AUTO

UNION BANK BUILDING

Phone 60 Ottumwa, Iowa

NIMOCKS
SELLS INSURANCE
Over Hill's Drug Store
Phone 272

THE
J. H. Brenneman
INSURANCE SERVICE

204 E. Second St.

Extends its Congratulations
To the Class of 1952

Jones & White
ATTORNEYS-AT-LAW

Union Bank & Trust Co. Building
Ottumwa, Iowa

Phones 888–887

Clyde Jones, R. E. White, Lloyd Starr

COMPLIMENTS OF

JOE W. GRIFFIN

ATTORNEY-AT-LAW

212 Anderson Building
Ottumwa, Iowa

H. M. ROMINGER
Insurance Agency

R. W. HOWARD AND D. E. HOWARD
AGENTS

RELIABLE INSURANCE
DEPENDABLE SERVICE

110 W. Second St.
Phone 697 or 54

CONGRATULATIONS
GRADUATES OF 1952

O. W. Stoltz & Co.

C. Leo Kapp

South Ottumwa Insurance Service

Phone 188 307 Church St.

WHEN BETTER HOMES ARE BUILT OR SOLD
REMEMBER

Baker, Helgerson, Baker

FIRST

BEFORE YOU BUY!

116 E. Second Street Phones 4022–4023

Congratulations and
Best Wishes
Class of '52

PRINTERS
. . . OF THE . . .
1952 ARGUS
ANNUAL

Ottumwa Stamp Works
PRINTERS AND PUBLISHERS
ESTABLISHED IN 1886

PHONE 176 **118 E. Second Street**

Dear Pat
Best of luck
to you Pat.
Hope you end you know where
make ago of it
had fun in aircraft
didn't we if though her
Eighme stuck her
nose into everybody
business
So long Pat
Love Hollingsworth

OUR BEST WISHES
FOLLOW THE
CLASS OF
1952

Photographer
. . . for the . . .
Argus Annual

Chisman
"The Photographer in Ottumwa"

CONGRATULATIONS TO THE CLASS OF '52

S. S. KRESGE CO.

TWO FRIENDLY STORES TO SERVE YOU

132 E. Main Street

120 East Main Street

Lagomarcino-Grupe Co.

WHOLESALE

QUALITY

Fresh Fruits, Vegetables

TOWN CLUB CANNED FOODS—BIRDS EYE FROZEN FOODS

Serving Ottumwa and Surrounding Territory for
Over 77 Years

CONGRATULATIONS TO THE CLASS OF 1952

MASTER PLUMBERS SUPPLY CO., Inc.

McGEE Plumbing and Heating Co.

Phone 5092

The Home of the
"LITTLE PLUMBER"

S. Madison Ave. Ottumwa, Iowa

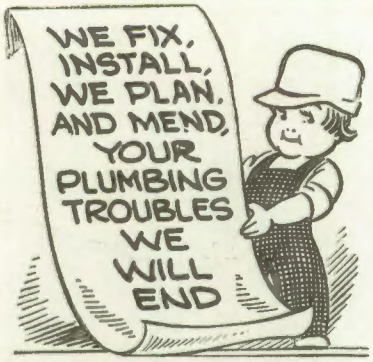

NORTH SIDE SOUTH SIDE EITHER SIDE OF TOWN

A & W ICE COLD ROOT BEER

A & W DRIVE IN'S

Serve the Best that Can Be Found

Third and Washington 715 Church Street

Congratulations to the Class of 1952

T. J. MADDEN CO.

CONGRATULATIONS!

Lougheed JEWELERS

OTTUMWA OSKALOOSA

CONGRATULATIONS AND BEST WISHES
TO THE CLASS OF '52

and a "Thanks, well done" to the instructors who
have so ably helped you on your way.

Hill's Rexall Drug

Southeastern Iowa's Most Modern Drug Store
on Ottumwa's Busiest Corner

Dear Gail, I'm always so glad to remember the fun we've had in Swimming class. Best of luck to you always. Mary Lou Duke '52"

WALTER F. ABERNATHY
INSURANCE AGENCY
All Forms of Insurance
Hofmann Bldg.

CHARLES C. AYRES, JR.
Attorney at Law
208 E. Second St.
Ottumwa, Iowa
Phone 512

ELMER K. BEKMAN
LAWYER
Ottumwa, Iowa
Phone 424

FULLMER
Builders Supply Co.
W. G. CUNNINGHAM, Mgr.
502 W. Main Street Phone 4000

COMPLIMENTS
OF
GILLOGLY MOTORS, INC.
206 Church St.
SALES Oldsmobile
SERVICE GMC Trucks

BEST WISHES TO THE
CLASS OF 1952
Richard's Confectionary
1850 W. Second Ottumwa, Iowa

COMPLIMENTS OF
J. J. NEWBERRY CO.
5-10-25c STORE
108-110 E. Main St. Phone 989

Don Gallagher
FOOD MARKET
Main and Ash Streets

FOR BARGAINS—IT'S ALWAYS

UNITED
Food Markets

329 W. Second St.
431 Church Street

CONGRATULATIONS TO THE
ARGUS ANNUAL

NEISWANGER'S CAFE
112 South Court Street

CONGRATULATIONS TO
THE CLASS OF '52

RUTH'S TASTIE

Congratulations to
The Class of 1952
SAWYER BAKER BOY CRACKERS
AND COOKIES

SAWYER BISCUIT CO.

522 W. Main St. Phone 5742

PHYSICIANS' CLINICAL
LABORATORY

C. RAY PHELPS, M. D.
PATHOLOGIST

Jefferson Square Bldg. and
211 E. Second Street Phone 4300

EYES EXAMINED GLASSES FITTED

DR. C. J. HINSON
OPTOMETRIST

108 S. Court St. Ottumwa, Iowa
Phone 659

W. E. ANTHONY, M. D.
105 North Market Street

MEADOW GOLD
DAIRY PRODUCTS
Phones 42—43

GOOD LUCK FROM

K B I Z

YOUR LOCAL RADIO STATION

MUTUAL BROADCASTING SYSTEM — 1240 ON YOUR RADIO DIAL

CONGRATULATIONS GRADUATES

Where there's Coke... there's Hospitality

DRINK Coca-Cola

REG. U.S. PAT. OFF.

The Men's Shop
Ferguson and Kirkland

"Ottumwa's Smart New Store for Men"

209 East Main Street — Phone 315

Dear Pat,
I wish you the best
of luck always.
Shirley McGee "52"

CONGRATULATION GRADUATES!
—YOUR FOOD DOLLAR GOES FARTHER AT—

Benner Food

JEFFERSON AT PENNSYLVANIA

COMPLIMENTS OF

UNION BANK AND TRUST CO.

SERVING SOUTHERN IOWA FOR EIGHTY-ONE YEARS

MEMBER
FEDERAL DEPOSIT INSURANCE CORPORATION
FEDERAL RESERVE SYSTEM

CONGRATULATIONS TO THE CLASS OF 1952

OTTUMWA
SHIPPING CONTAINERS

CONGRATULATIONS TO THE CLASS OF '52

Fraternal Order of Eagles

AERIE 114

Success!

Refuse to measure yours
.....only by your earnings

A part of all you earn
.....is yours to keep

FIDELITY SAVINGS ..BANK..

THE WHITE BANK ON THE CORNER

BAILEY C. WEBBER
Attorney and Counselor at Law
107 N. Court St.
Ottumwa, Iowa
Hal P. Beck, Associate

"Ask the one whose home we've done"

Roofing	Awnings
Siding	Windows
Insulation	Ornamental Iron
Garages	Small Buildings

DIEKMANN HOME IMPROVERS

402 E. Penn. Ottumwa
Phone 2917

Peoples Savings and Loan Association

A Mutual Savings and Home Financing Institution
Specializing In Savings and Home Loans Since 1892
SAVINGS ACCOUNTS
INSURED UP TO $10,000.00
Liberal Dividends Paid Twice Yearly
HOME LOANS—RE-PAYABLE MONTHLY LIKE RENT
116 E. Third Street Phone 591

Patty! Best of luck in all you do.
Joyce Gouncillie
"54"

JOHNSON'S

FOR

AMBULANCE SERVICE

408 Church Street

Phone 2960

For Haircuts that Satisfy:

RAY AMOS *and* GEORGE BOONE, JR.

Specialize in
Well-groomed haircuts

AMOS & BOONE BARBER SHOP

First Door South of Police Station

CONGRATULATIONS AND
BEST WISHES

PEE WEE GROCERY

519 E. McLean St.

Dear Patty,
Remember all the times I just about scrounged you an ice cream? You're a good sport and a swell girl. Stay that way!
Love
Carolyn "Detch" '55

WAPELLO DAIRIES, INC.

FINEST IN DAIRY PRODUCTS

315 Church Street — Phone 4236

COMPLIMENTS OF

Ottumwa Mercantile Co.

HONEST ACHIEVEMENT

IS ALWAYS ADMIRED

Lots of luck (I'll not say whether it's good or bad) I hope you have lots of luck in the future, Be good — if that's possible!
Marine Steward

Best of luck to a swell girl
Marlene
"54"
or bust

TEXACO

All TEXACO Service Stations

SCHLUNZ & SON

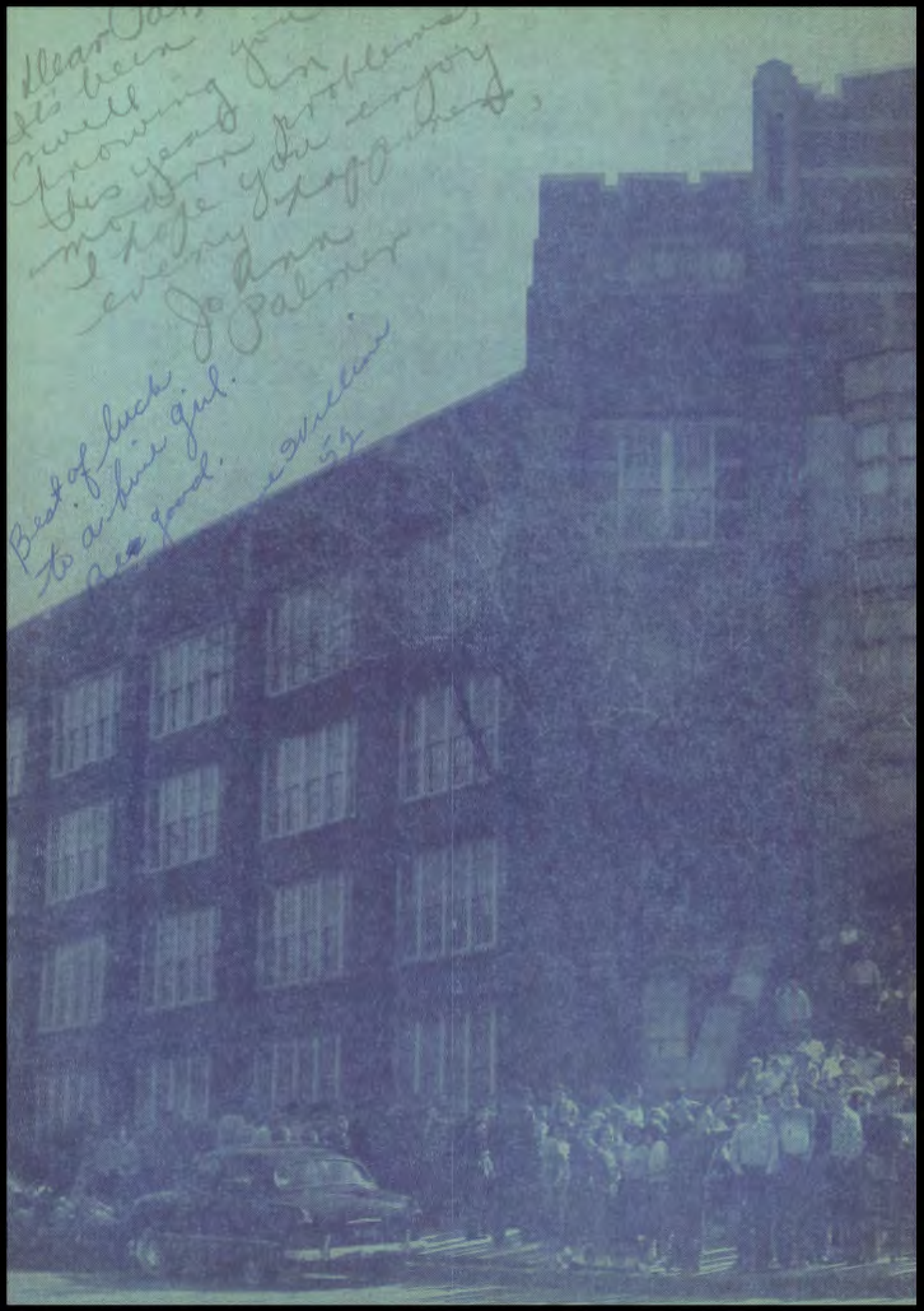

Dear Dan
It's been
swell
knowing you
this year. I'm
moving from problems,
I hope you enjoy
every top notch.
Jo Ann
Palmer

Best of luck
to a fine girl.
Are good.
[illegible] success
55

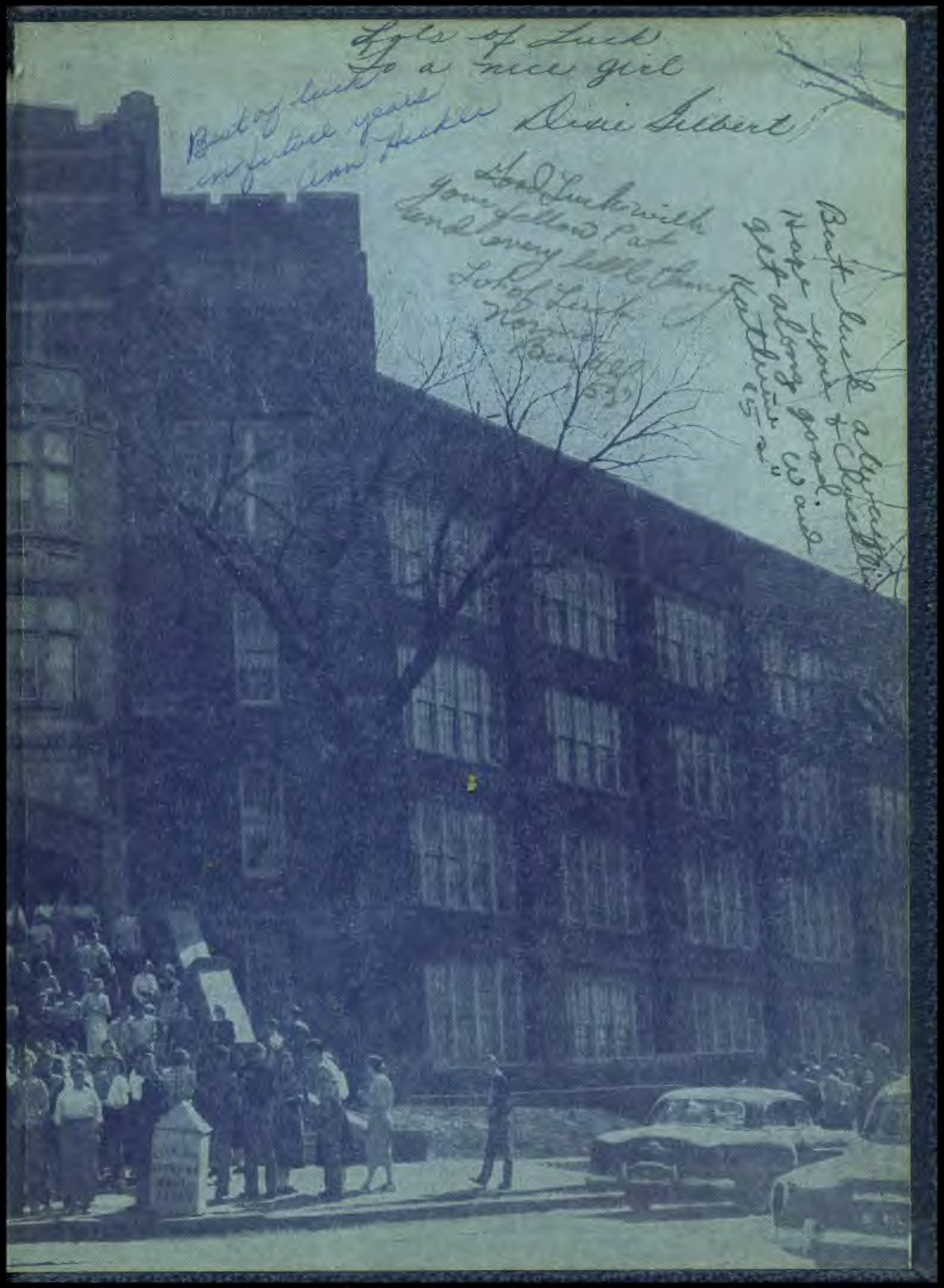
Lots of Luck
to a nice girl
Best of luck to a nice girl
in future years
Ann Hicks
Dixie Gilbert
Good Luck with
your yellow fat
and every little thing
Lots of luck
Norma Bacigalupi
'53
Best luck and
Hope you
get along good.
Catherine
'53

De Luxe Craft
CHICAGO