SILHOUETTE '68

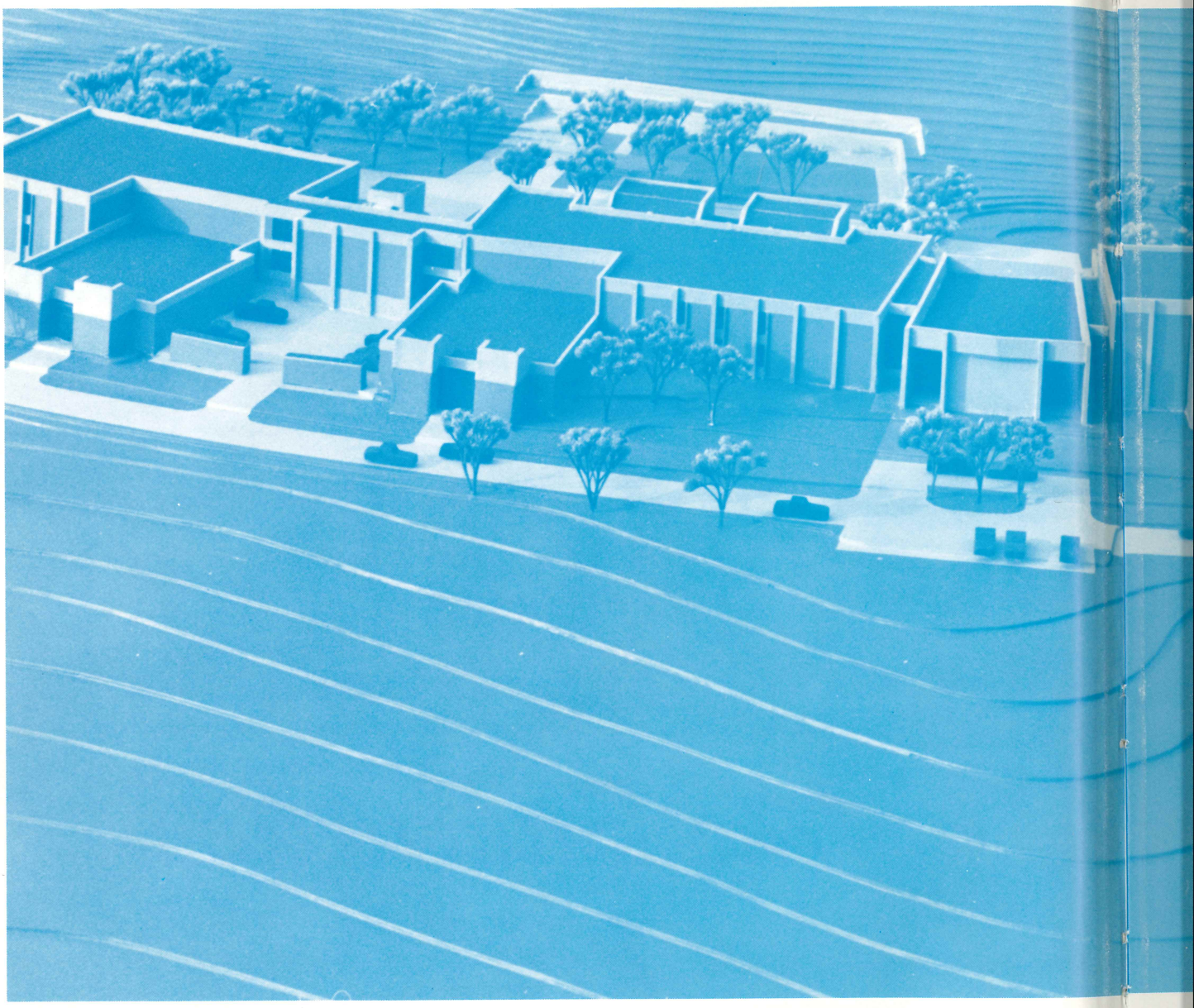

Opportunity

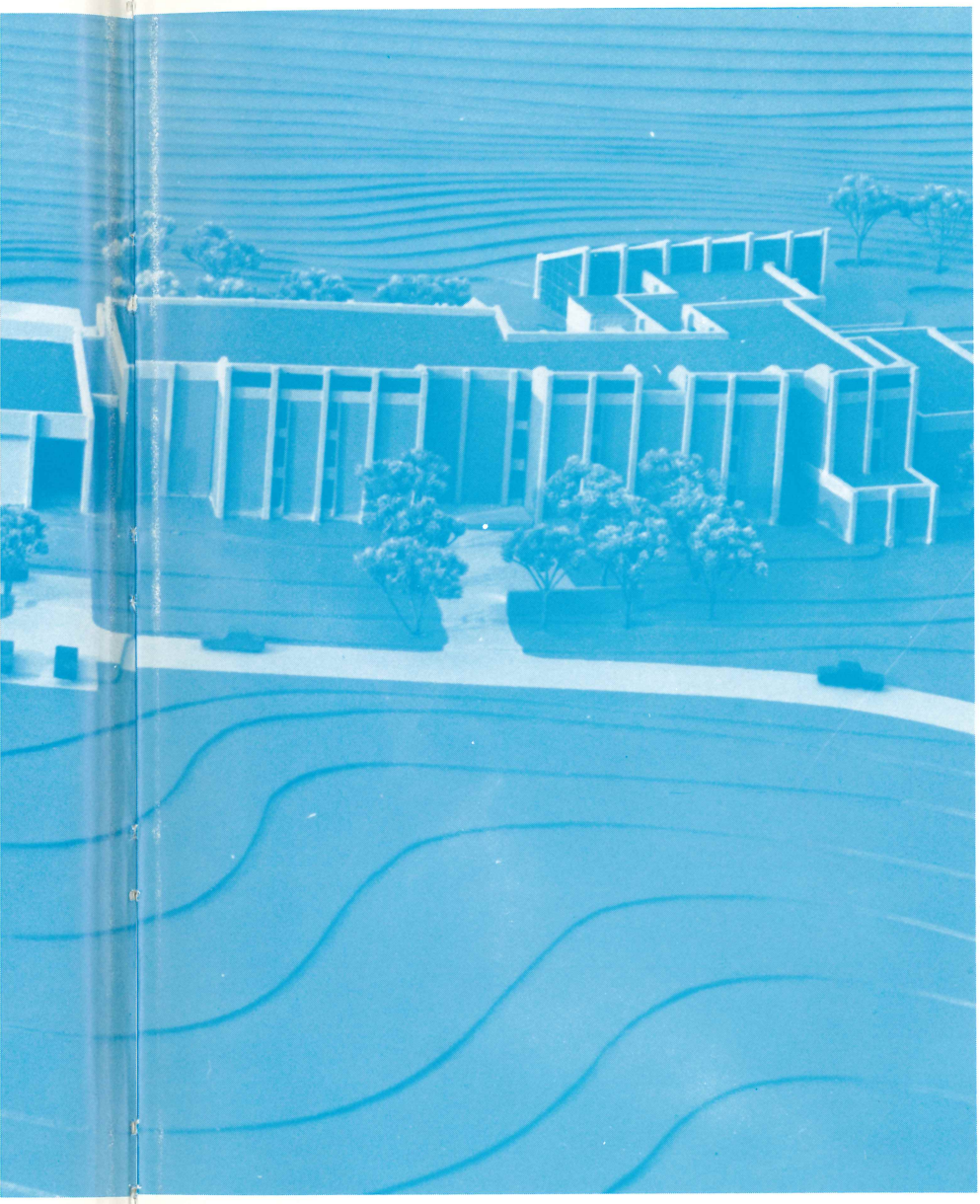

People

Activities

Ads

THE Silhouette

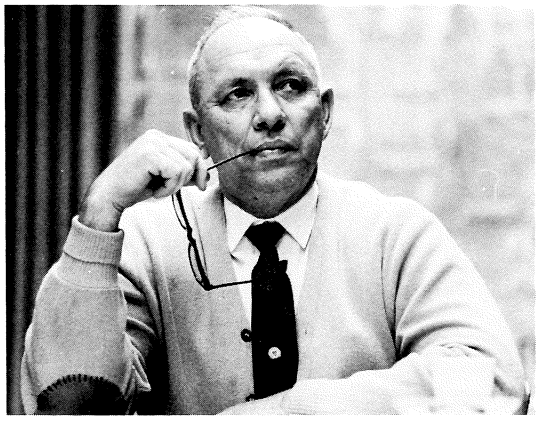

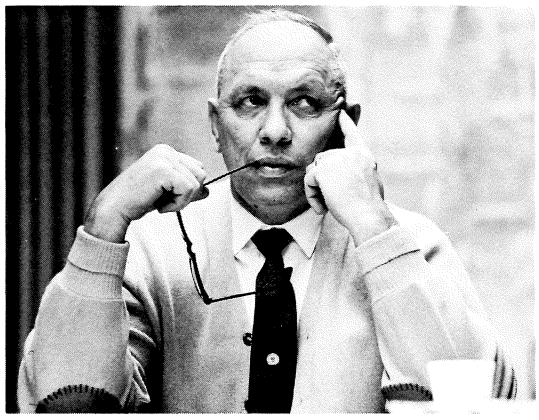

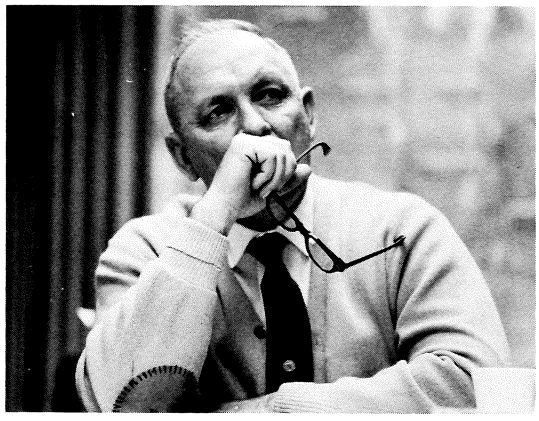

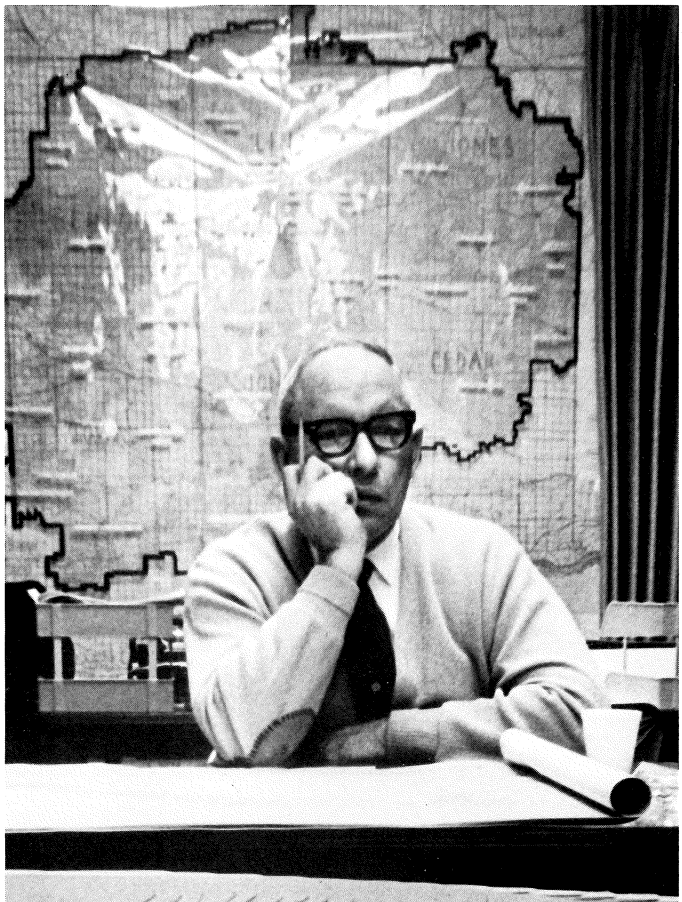
JONES
CEDAR

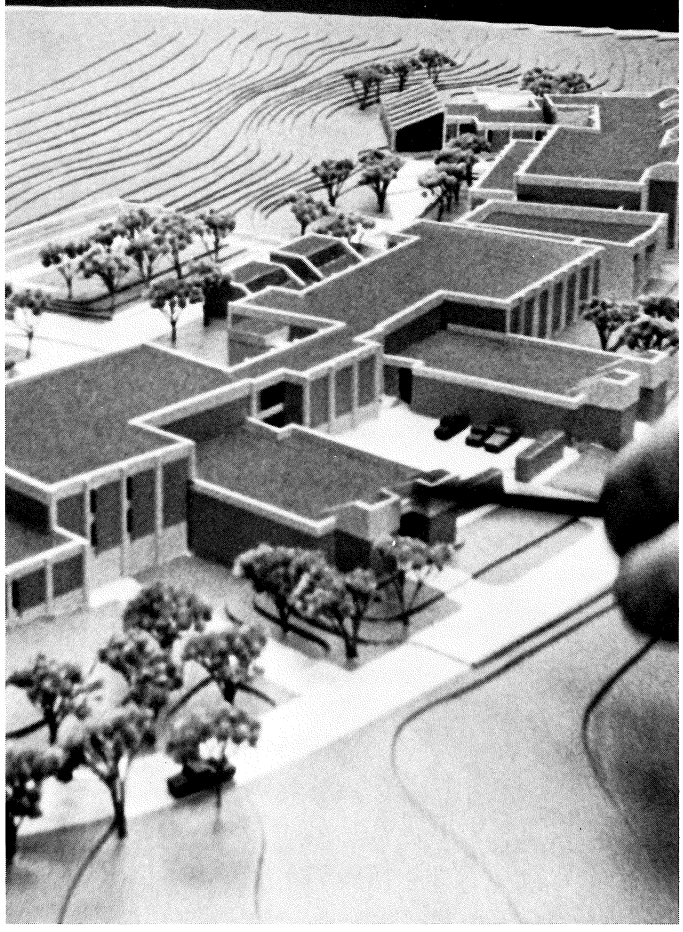

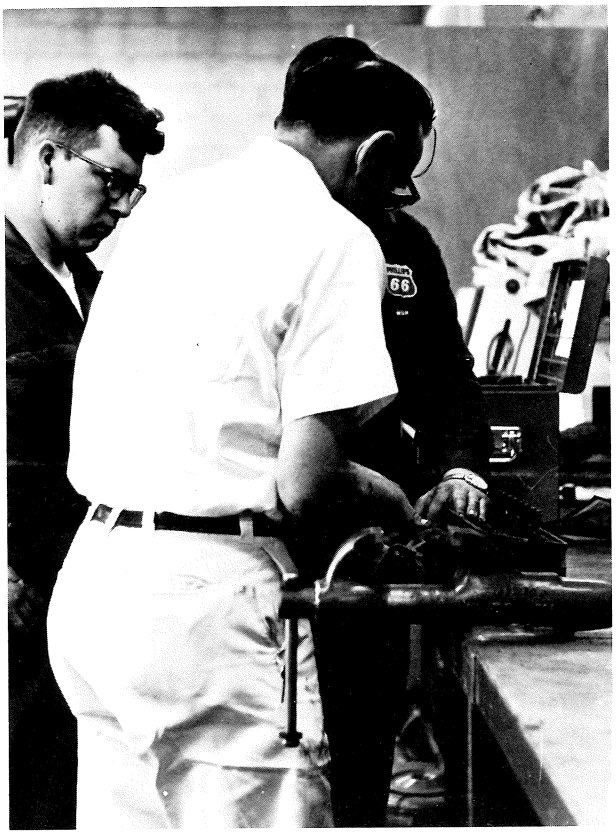

Sun 1020
RONIC DIAGNOSIS ENGINE TESTER

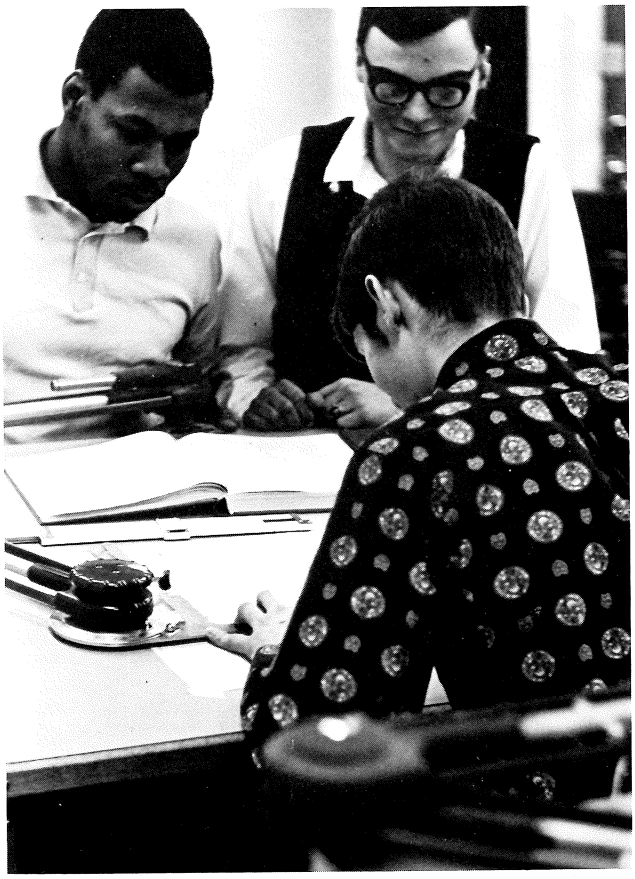

AMERICAN GOVERNMENT
ELIOT
CHAMBERS
SALISBURY
PREWITT
AMERICAN GOVERNMENT
PROBLEMS AND READINGS IN
THE DEMOCRATIC
AMERICAN GOVERNMENT

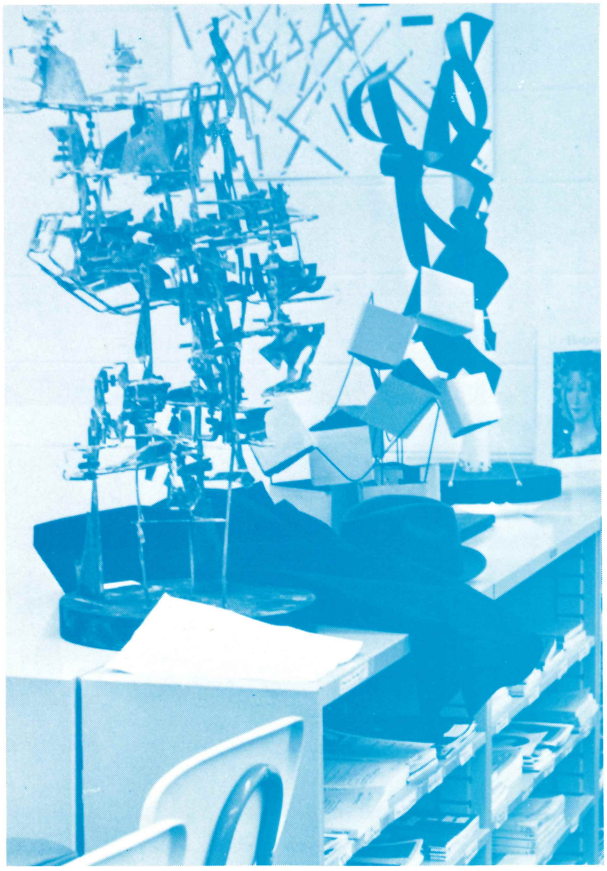

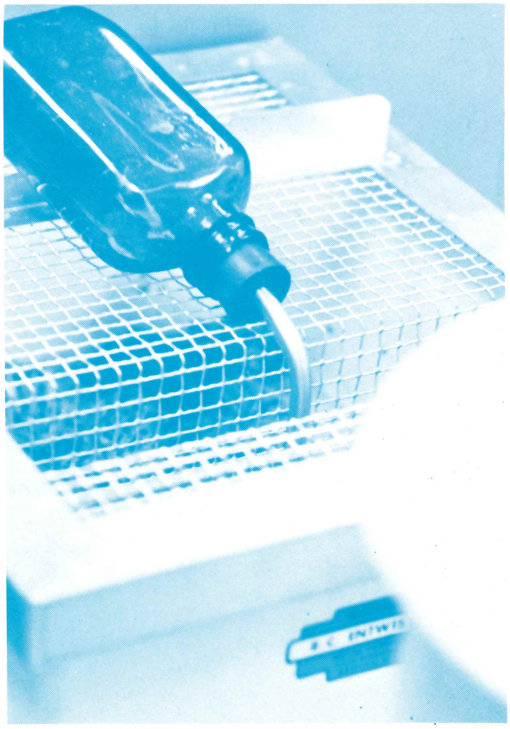

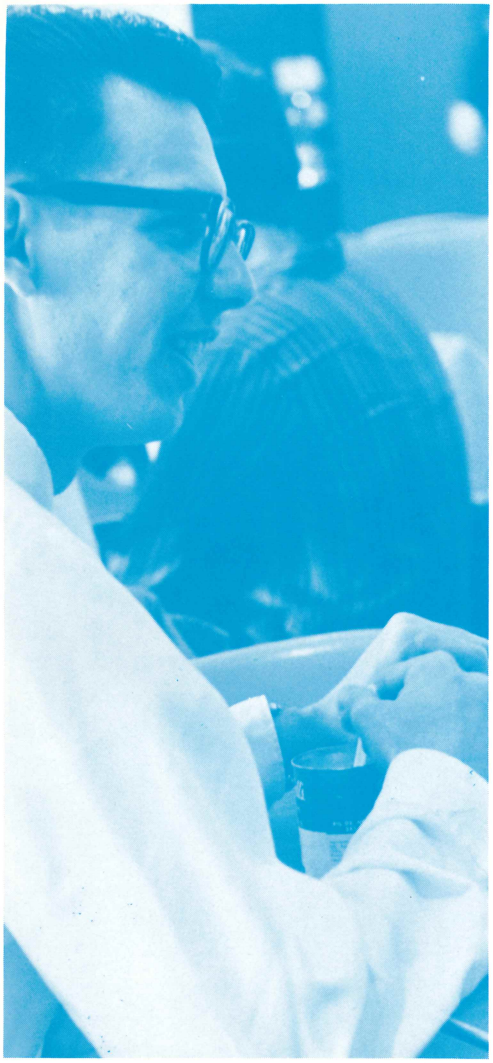

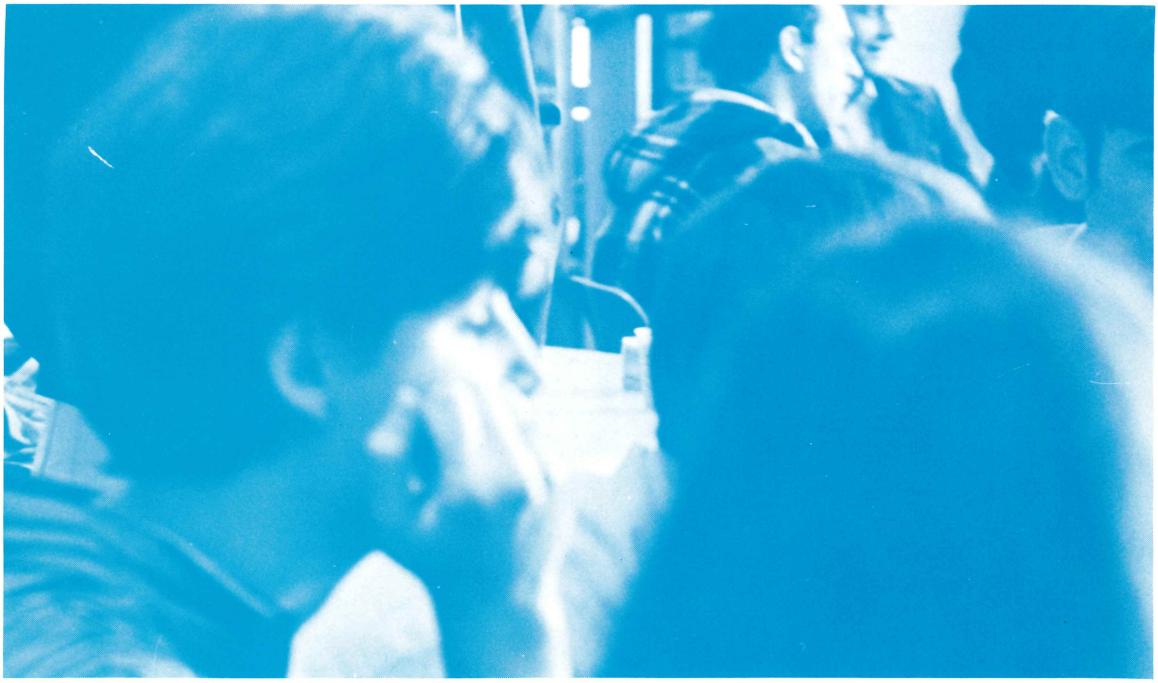

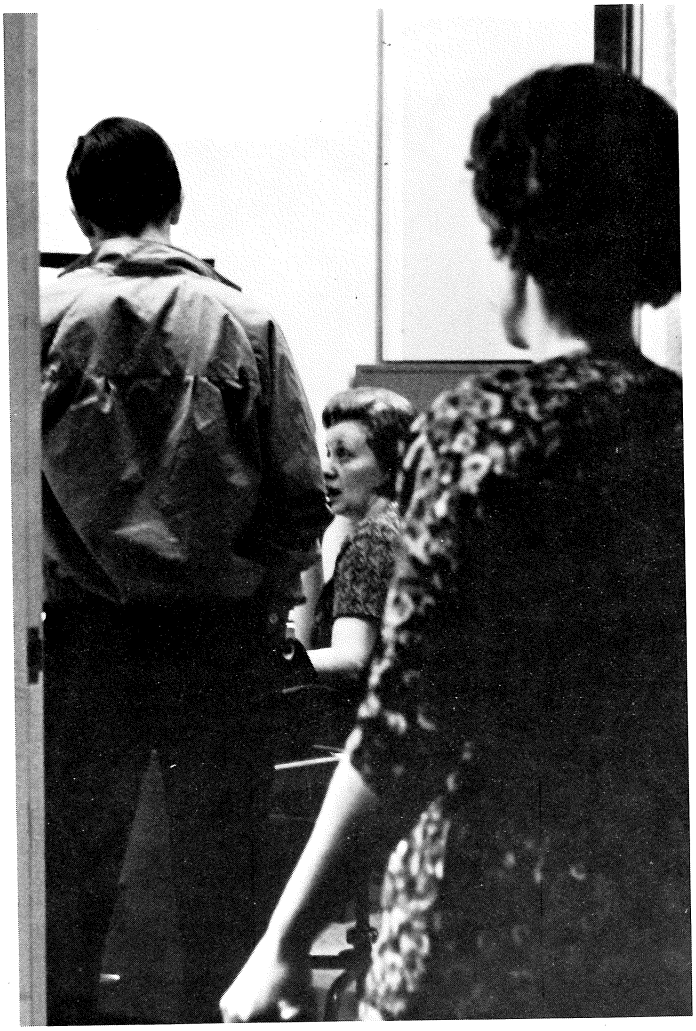

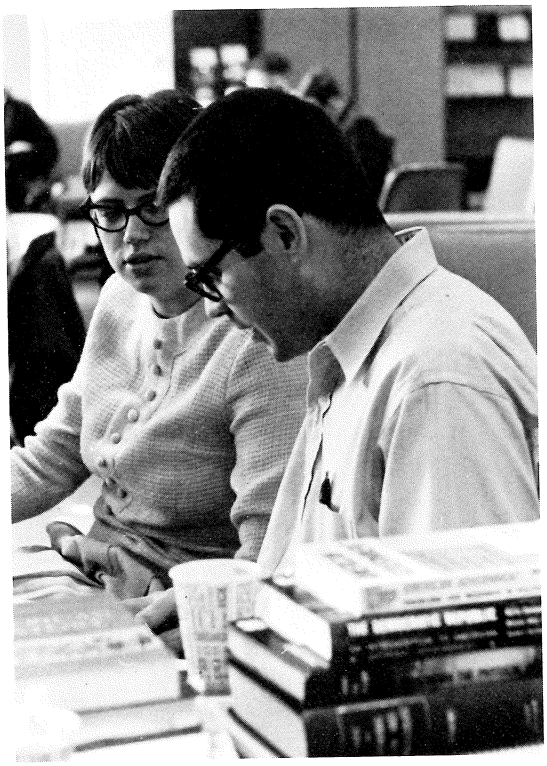

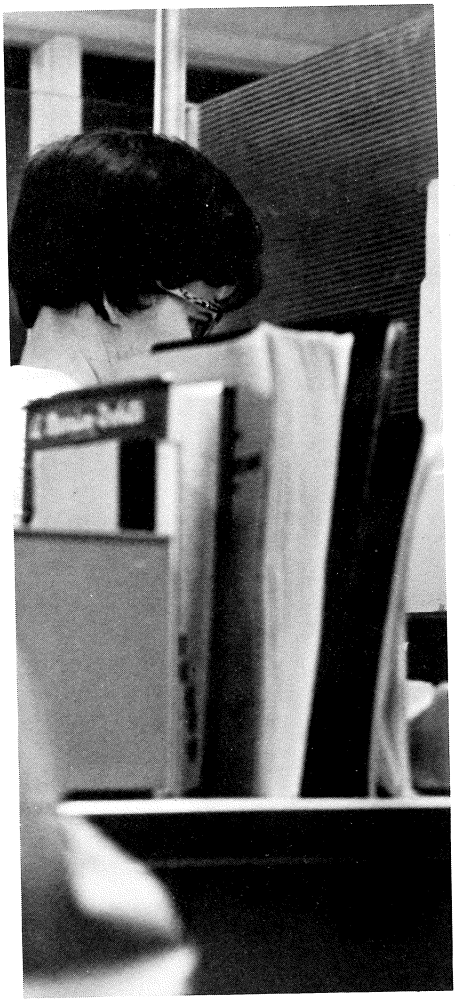

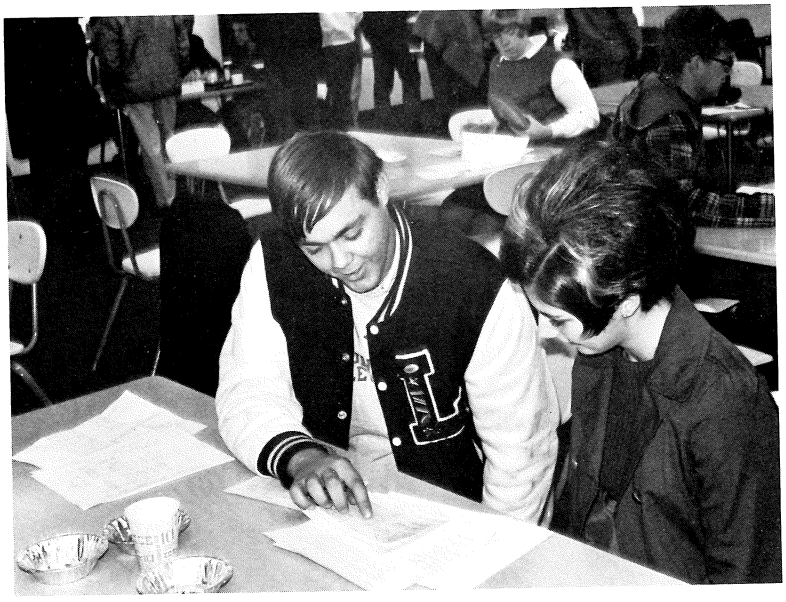

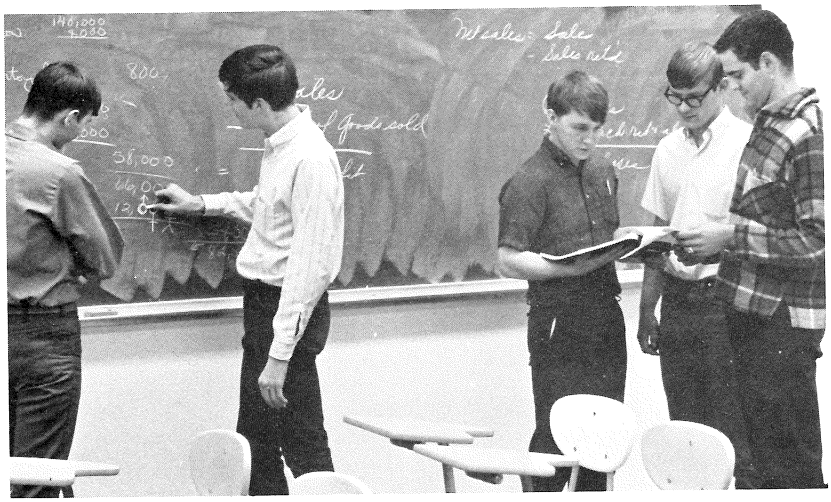

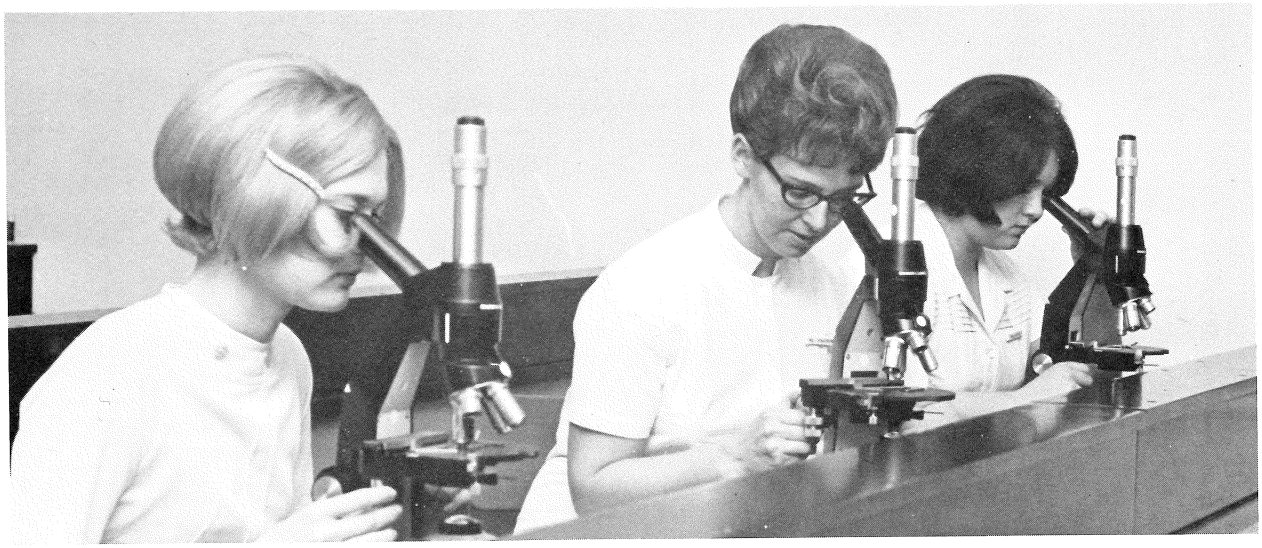

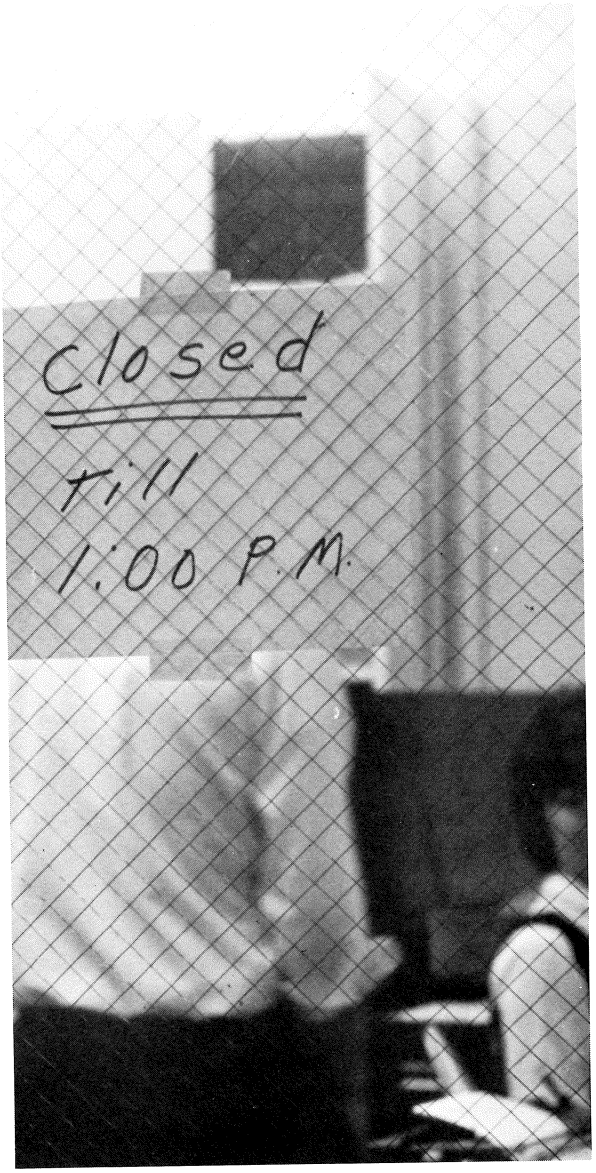
Closed
Till
1:00 P.M.

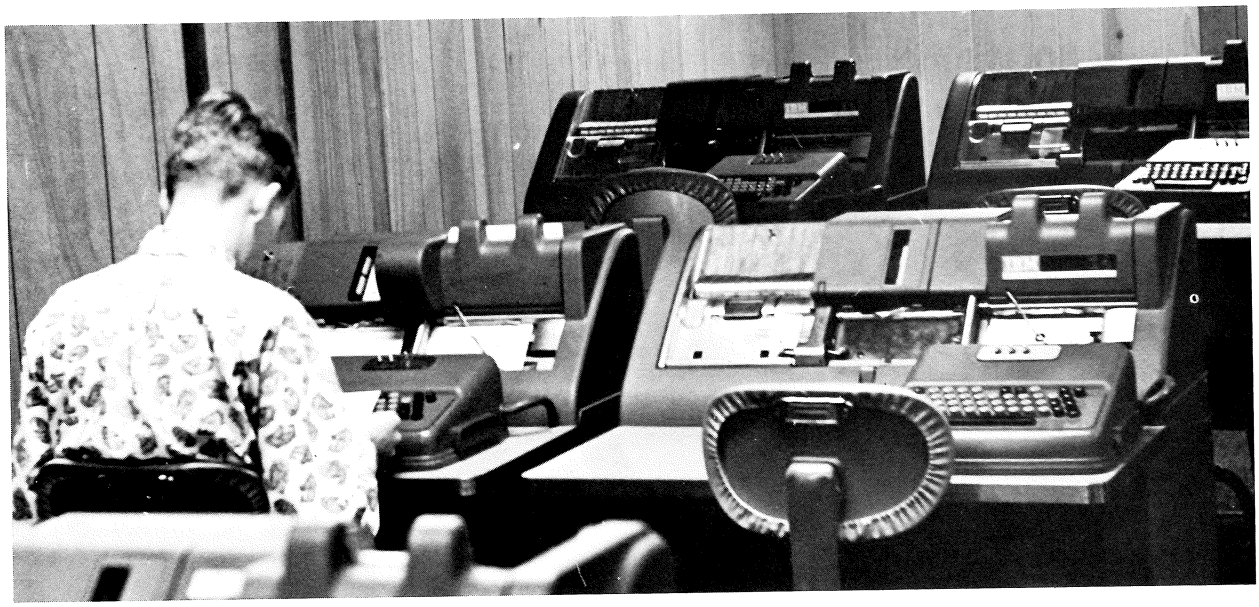

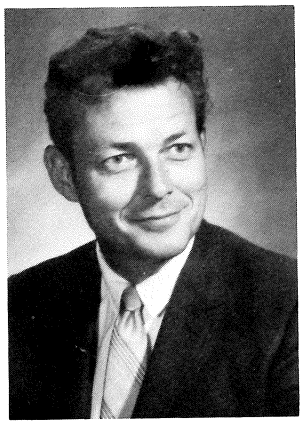

Frank Malone
Assist. Superintendent

Lowell Sisson
Program Analyst

Kenneth Kupka
Sec. and Business Mgr.

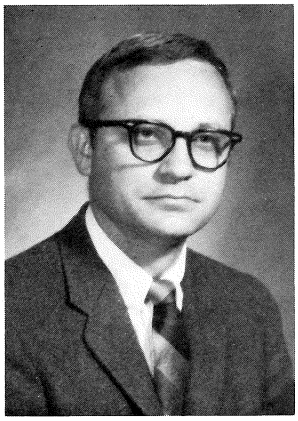

Vernon Pickett
Dir., Arts & Sciences.

George Eddings
Dir., Voc-Tech.

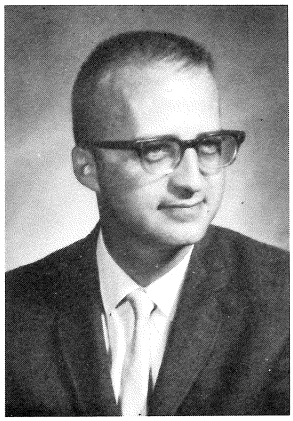

Richard Puffer
Dean, Arts & Sciences.

Maude Cummings
Co-ordinator of LRC

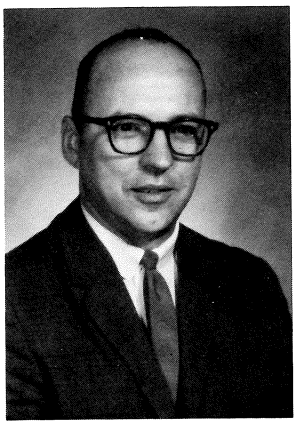

Jack Neuzil, Head
Trade & Industries.

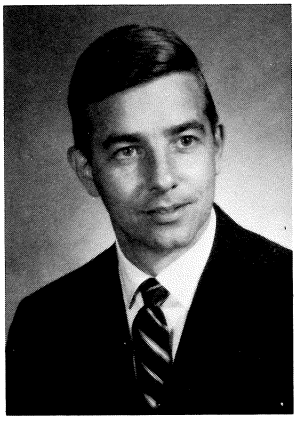

David Jensen
Head, Dept. of Business.

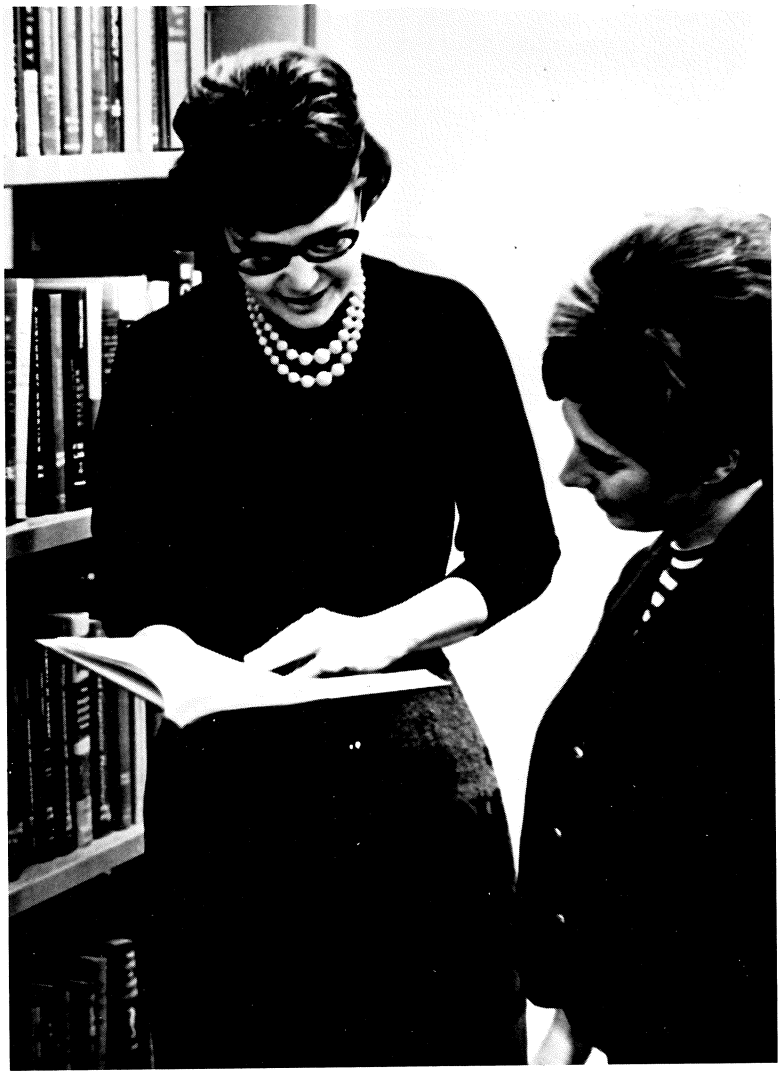

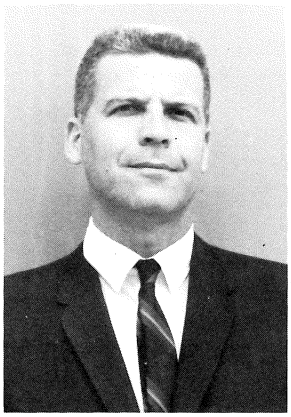

Clifford Brown
Head, Data Processing.

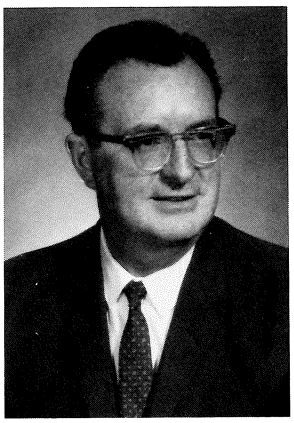

Frank Mulhern, Head
Health Occupations.

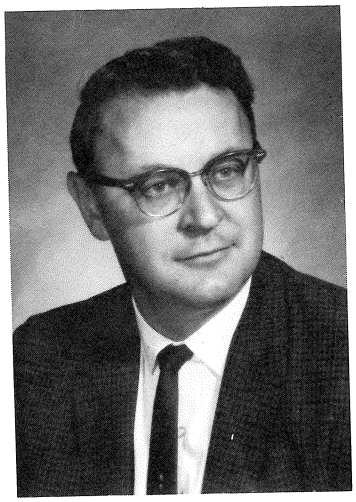

Donald Page, Director,
Student Personnel Services.

Ronald Napier, Dean,
Admissions and Records.

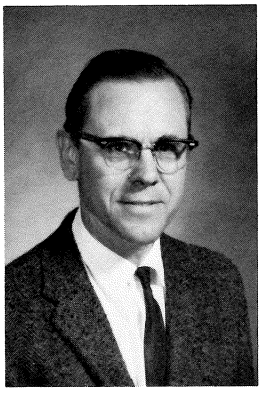

Victor Bunge
Counselor

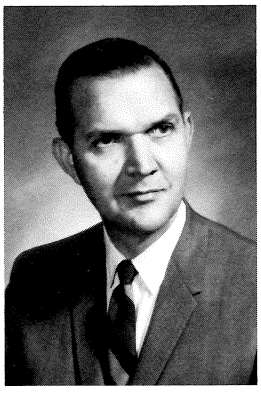

Calvin Hershner
Financial Aid

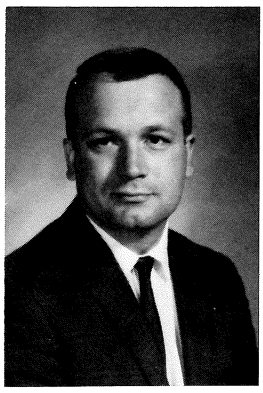

John White
Counselor

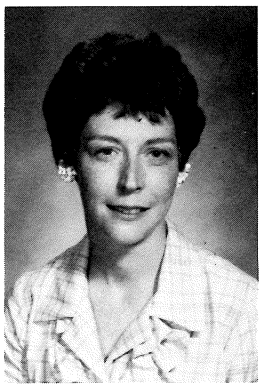

Lois Weihe
Counselor

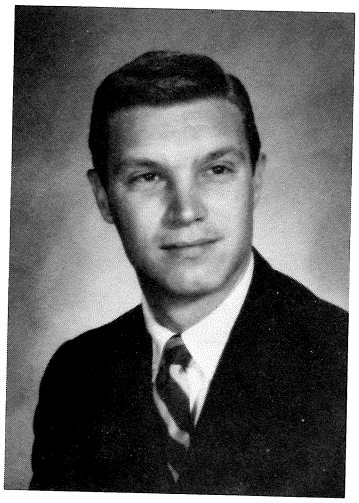

Peter Bryant
Student Information

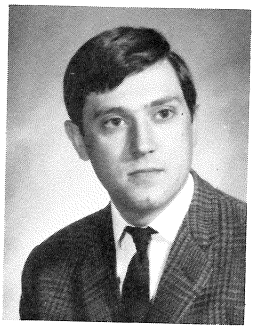

Peter Ryder, Assis.,
Student Information.

Munio Makuuchi
Artist

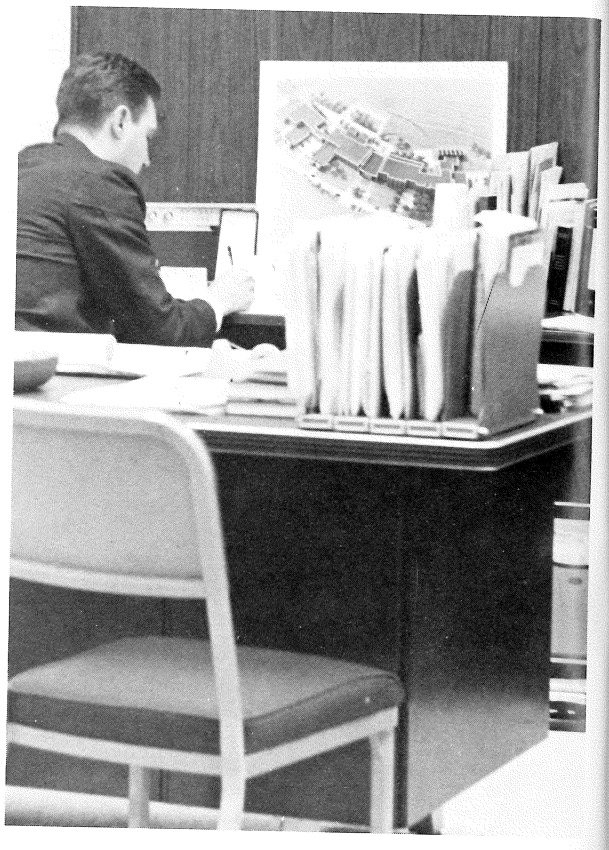

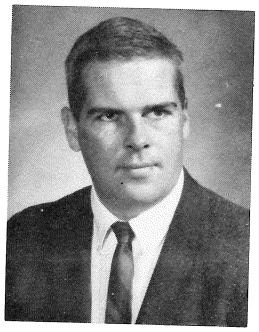

John Blong, Assis.,
Dean, Stud. Affairs.

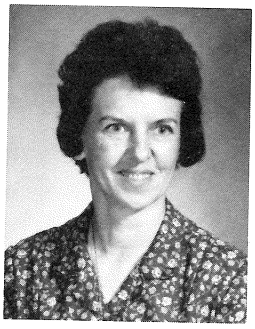

Dorthy Herman
Manager, Bookstore.

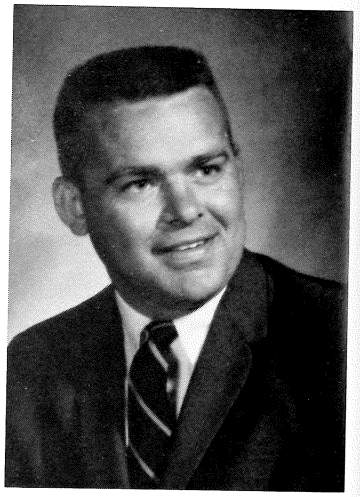

Hal Walter, Dean,
Student Affairs.

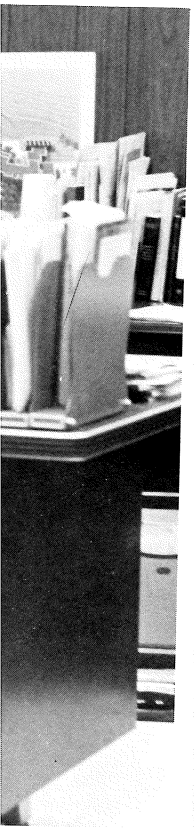

r, Dean,
ffairs.

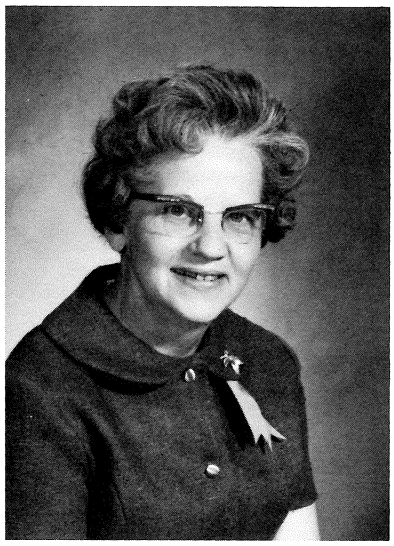

Sue Collogan, Coordinator
Practical Nursing.

Vivian Klaus, Coordinator
Dental Assistant.

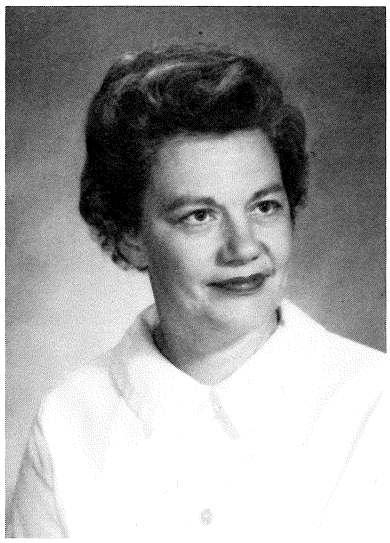

Mary Bard, Coordinator
Medical Assistant.

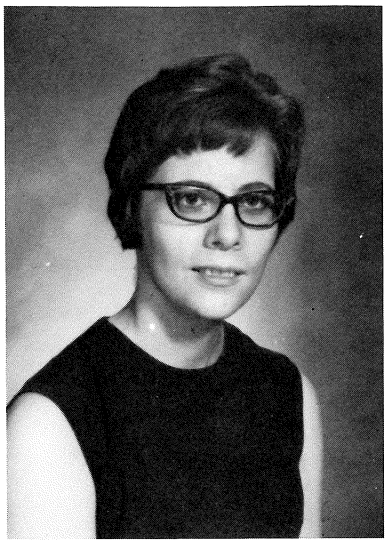

Theresa Quinn, Instructor
Practical Nursing.

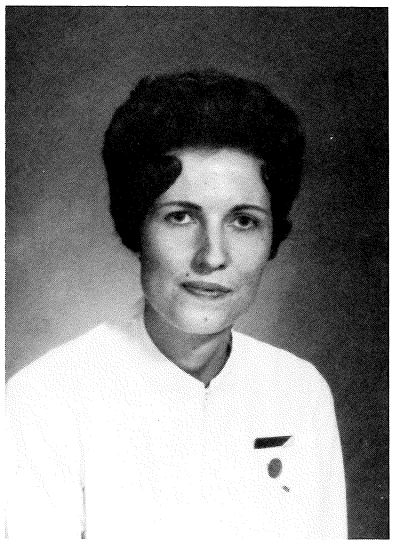

Ann Birkey, Instructor
Practical Nursing.

J. J. Hronik, Supervisor
Data Processing Instruction.

William Mack
Instructor, Data Processing.

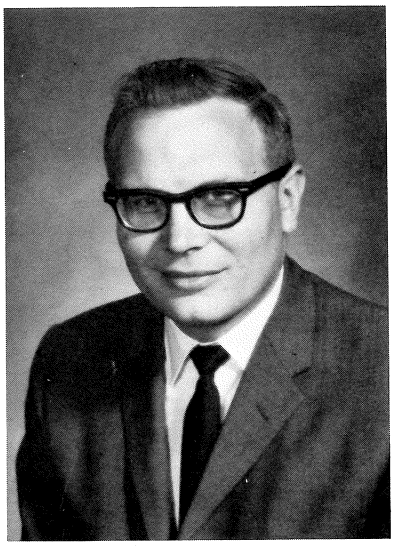

Stanley James
Instructor, Data Processing.

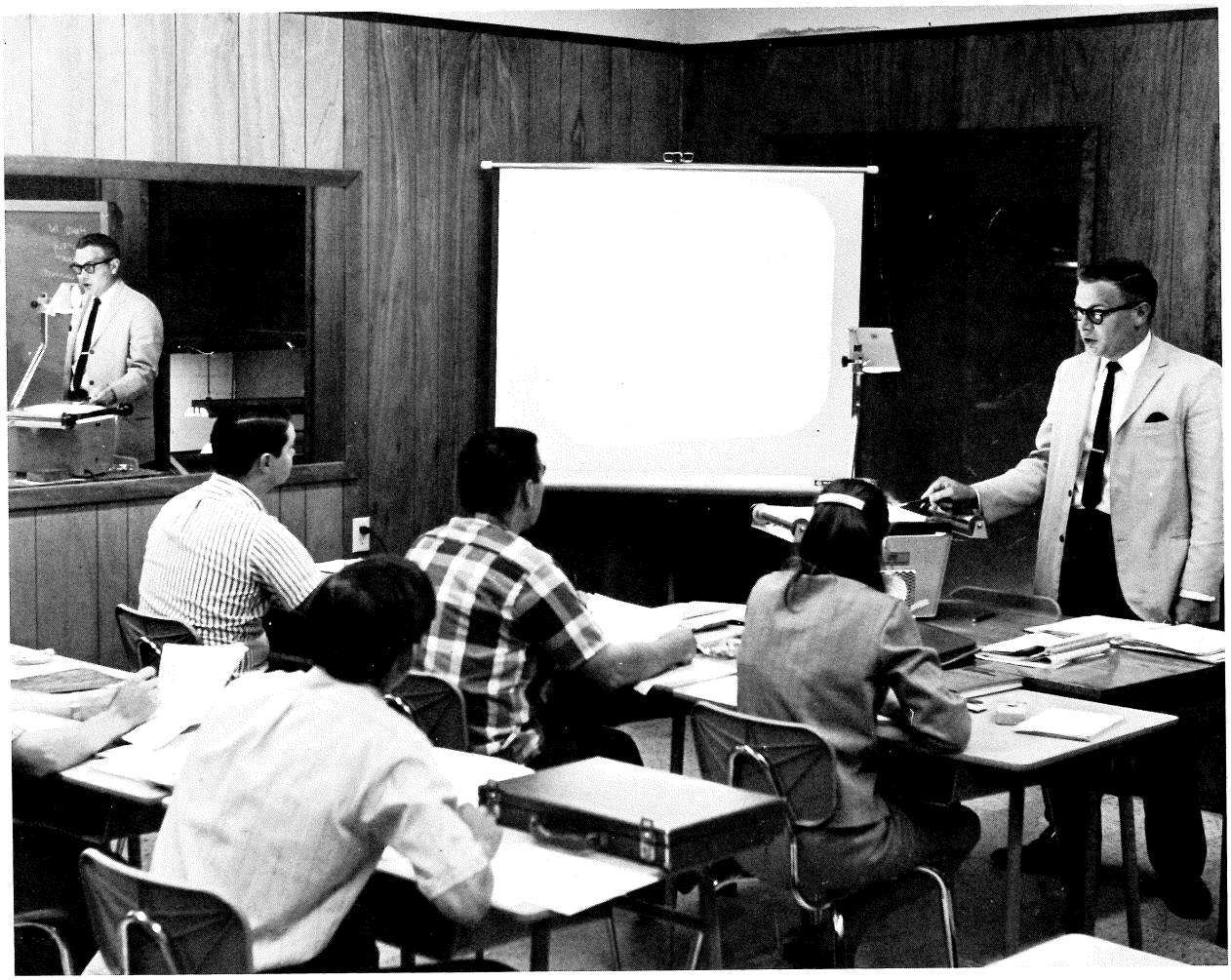

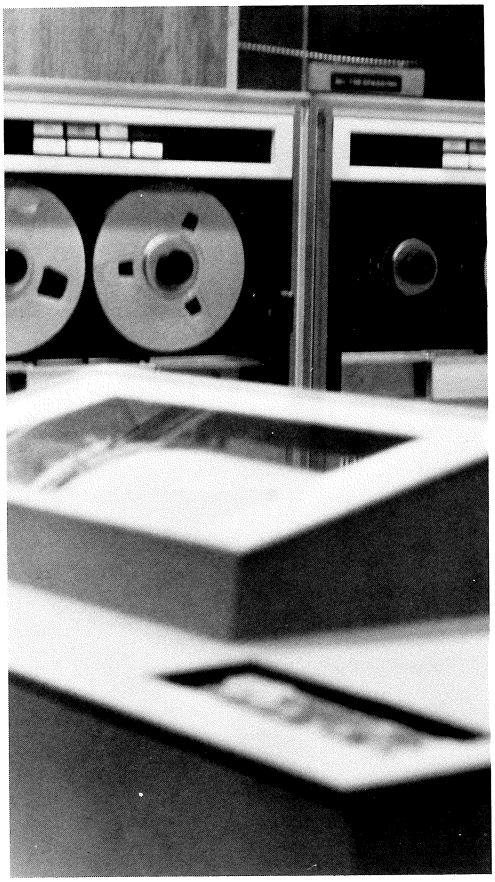

IBM

IBM

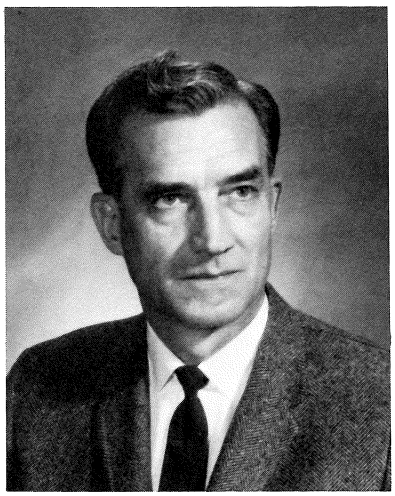

Robert Davisson
Electronics Instructor

Fred Slocketl
Auto Mechanics Instructor

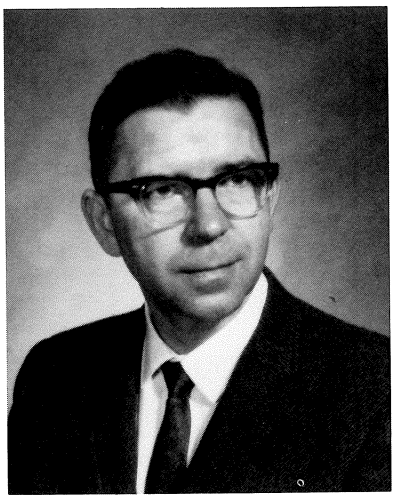

Edward Kesser, Instructor
Mechanical Engineering Tech.

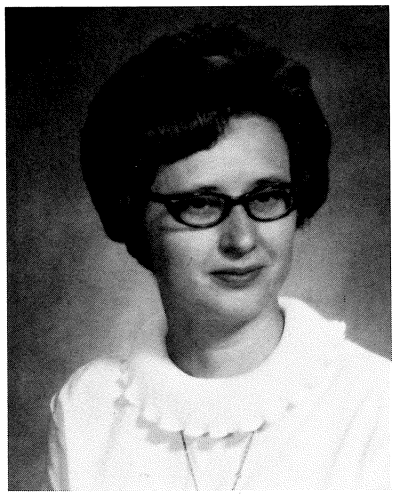

Faye Glessner, Instructor
Mechanical Tech., Health Occup.

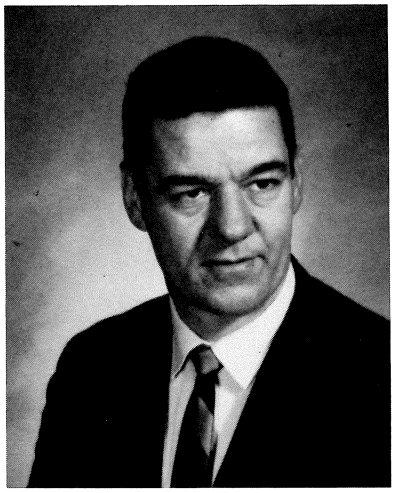

Roger Wymore, Instructor
Mechanical Technology.

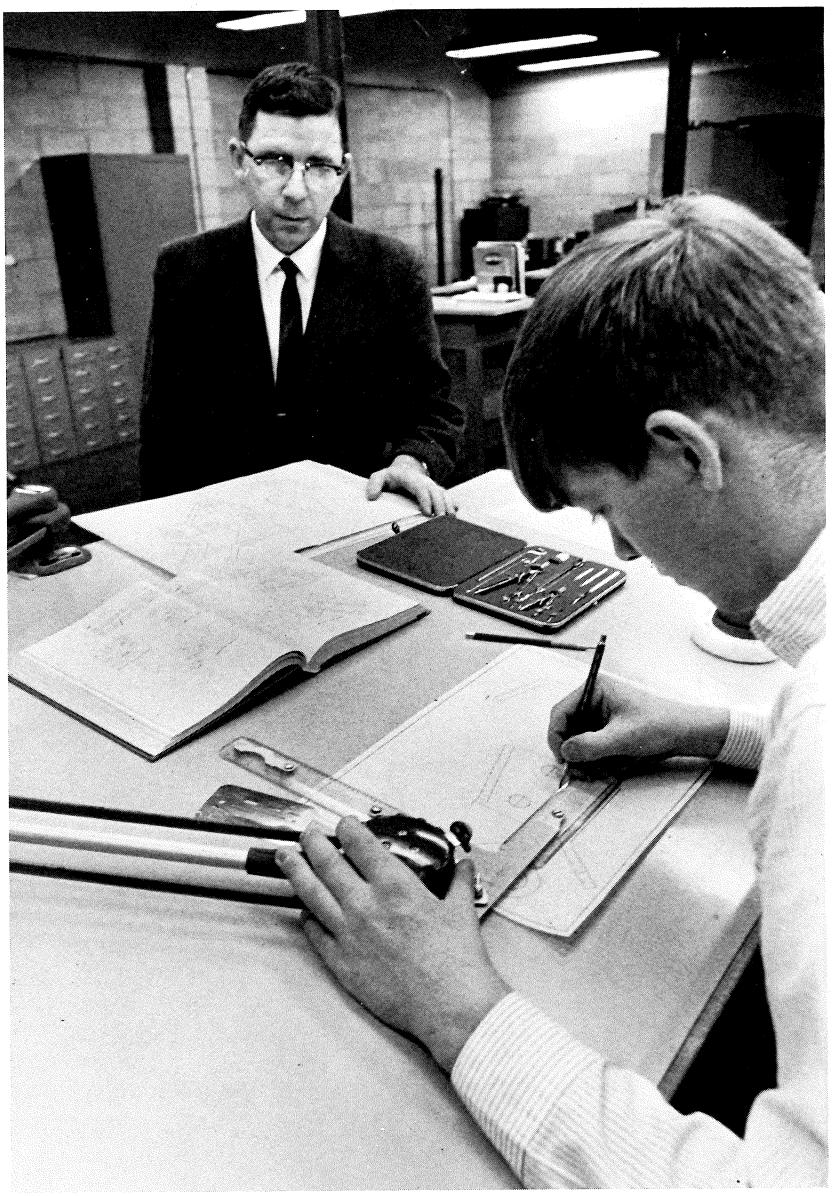

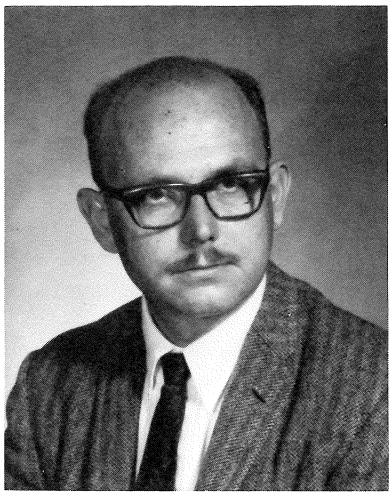

Edward Lawrence, Instructor
Mechanical Drafting.

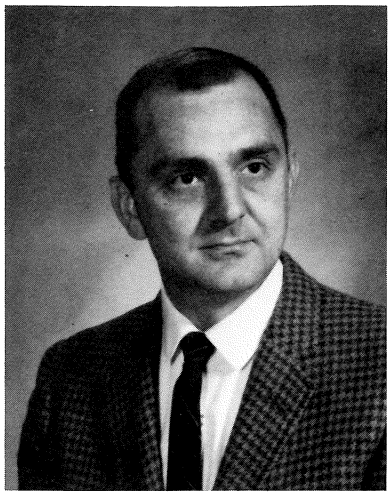

Victor Stateler, Instructor
Electronics Engineering Tech.

Irvin Ebinger
Auto Mechanics Instructor

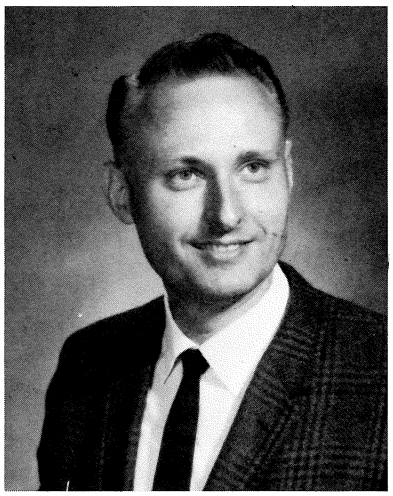

Dave Popelka
Machine Shop Instructor

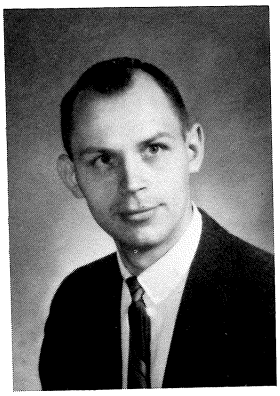

Ron Kuhlman
Business Instructor

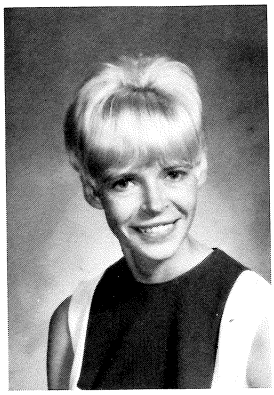

Sheila Kessler
Business Instructor

Phyilis Weston
Business Instructor

Neil Shepherd
Floriculture Inst.

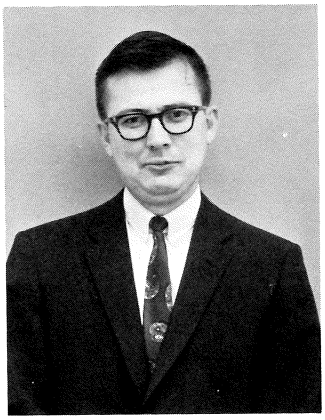

Lyle O. Natvig
Business Instructor

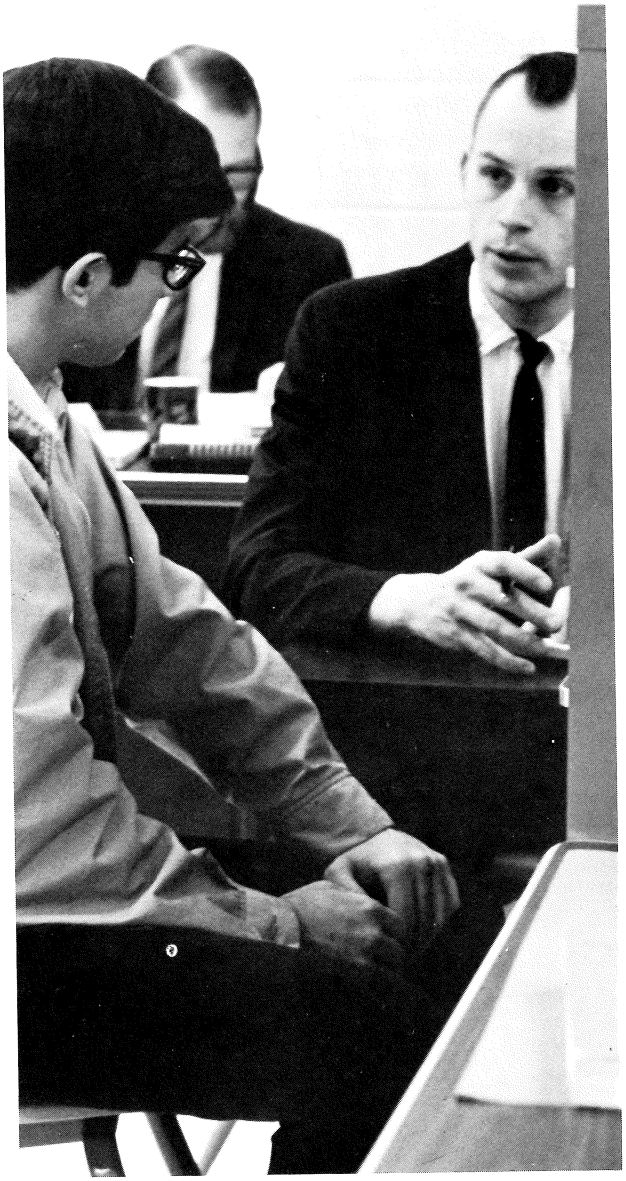

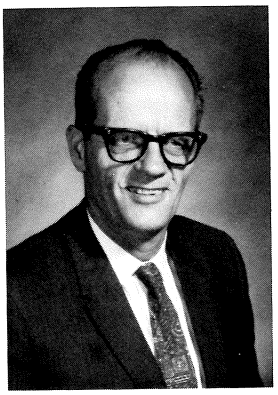

Donald Showell
Floriculture Inst.

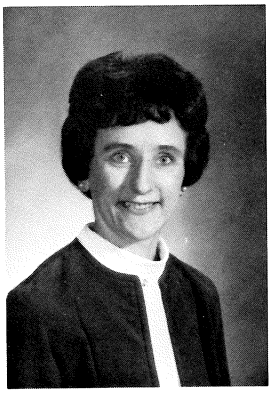

Shirley Bollhoefer
Business Instructor

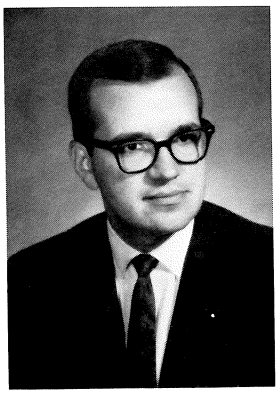

Michael Crawford
Inst., Floriculture,
Nursery Marketing.

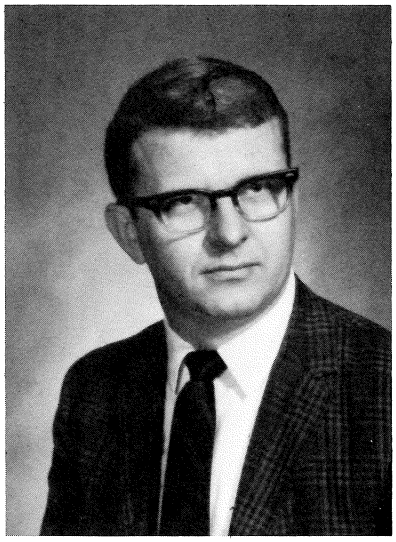

David Fuller, Acting Head
Speech, English Deptment.

Ralph Latham
Instructor, English.

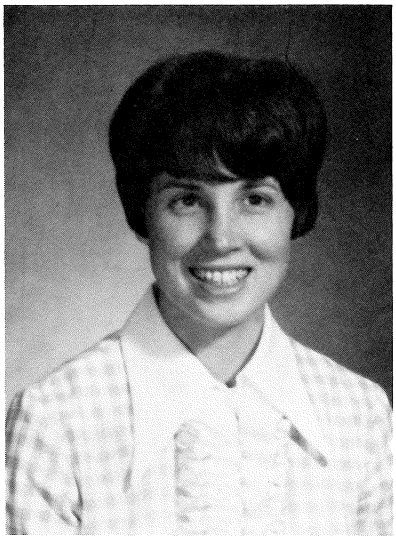

Debbie Horne
Instructor, Composition.

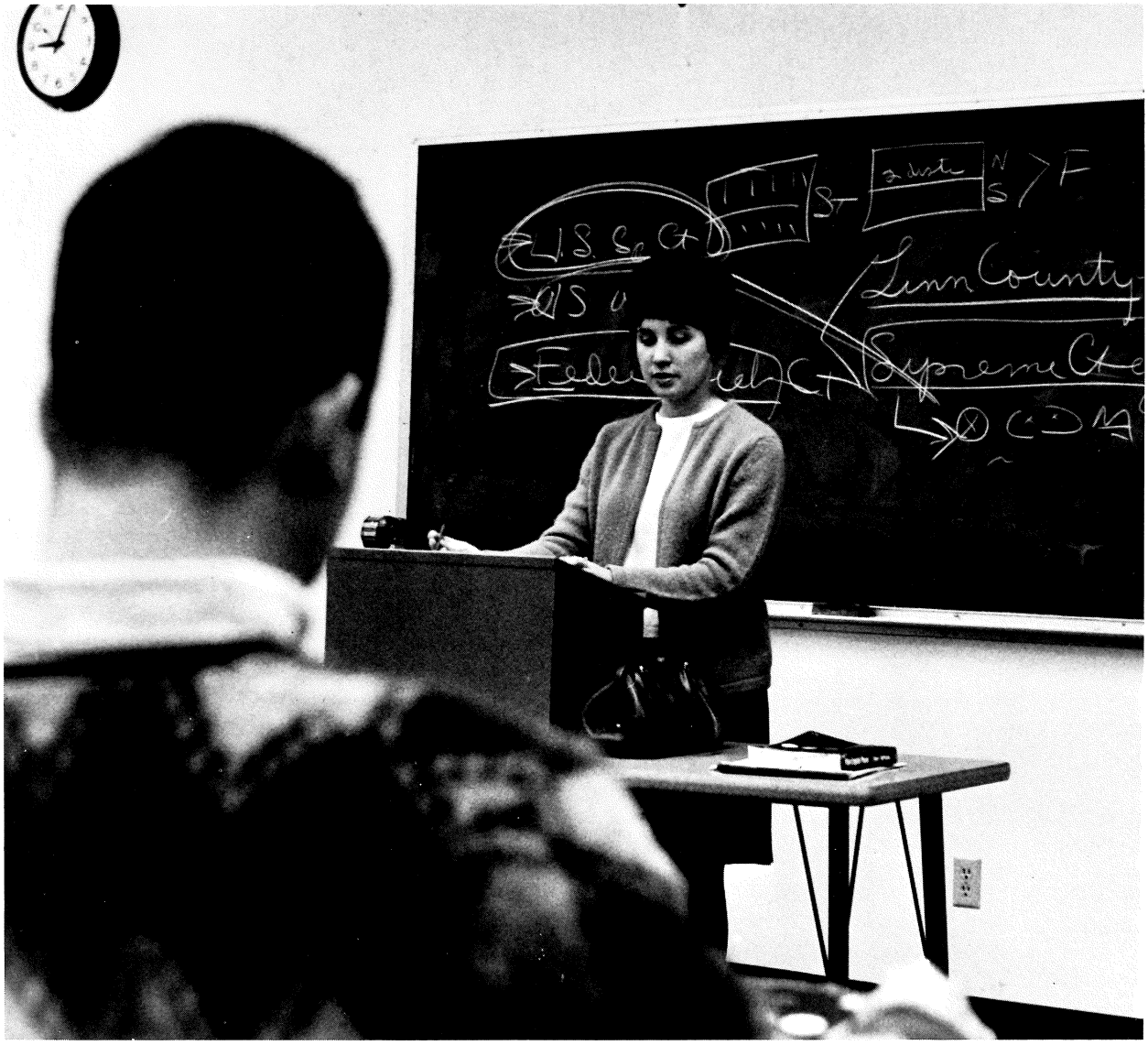

Florence Masters
French, Spanish Inst.

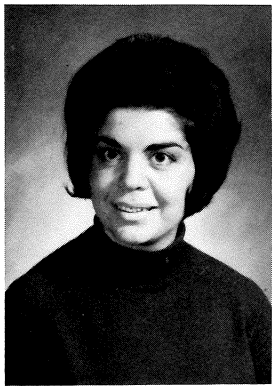

Lucille Bills
Speech Instructor

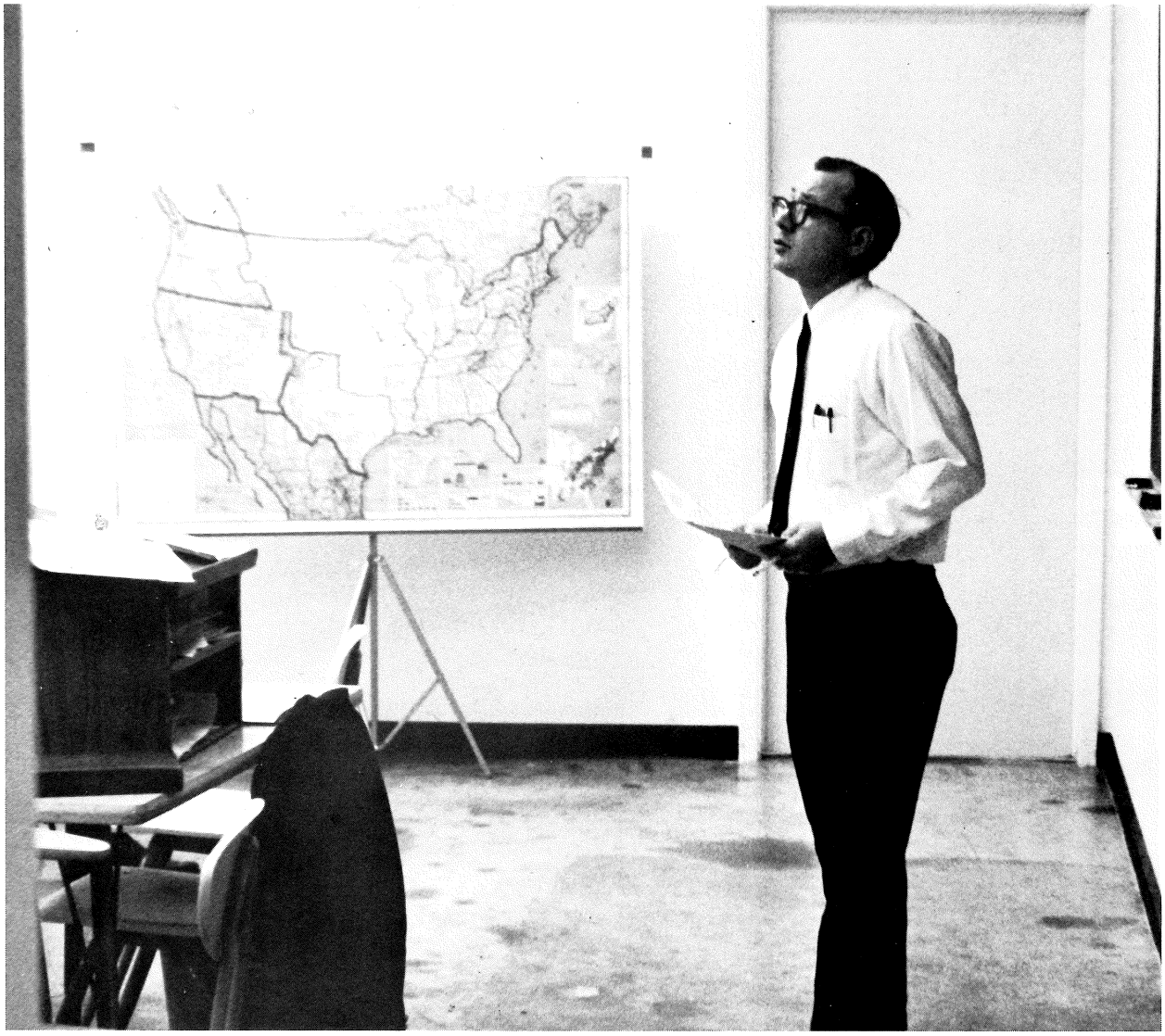

David Gonnerman
Acting Head, Social Sciences.

Charles Blank
American History Instructor

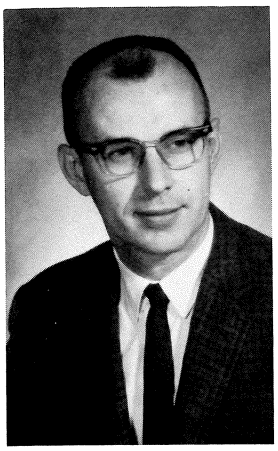

Duane Ohl, Acting
Head, Math, Science.

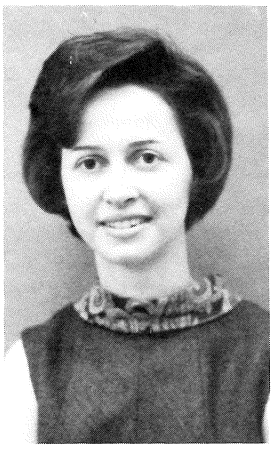

Diana Engels
Science Instructor

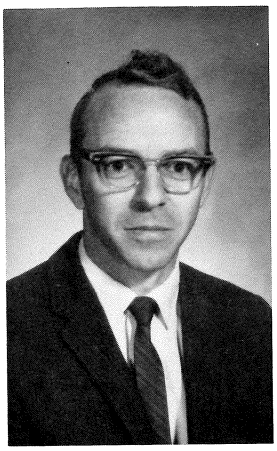

Leland Fry
Math Instructor

Kenneth Castek
Science Instructor

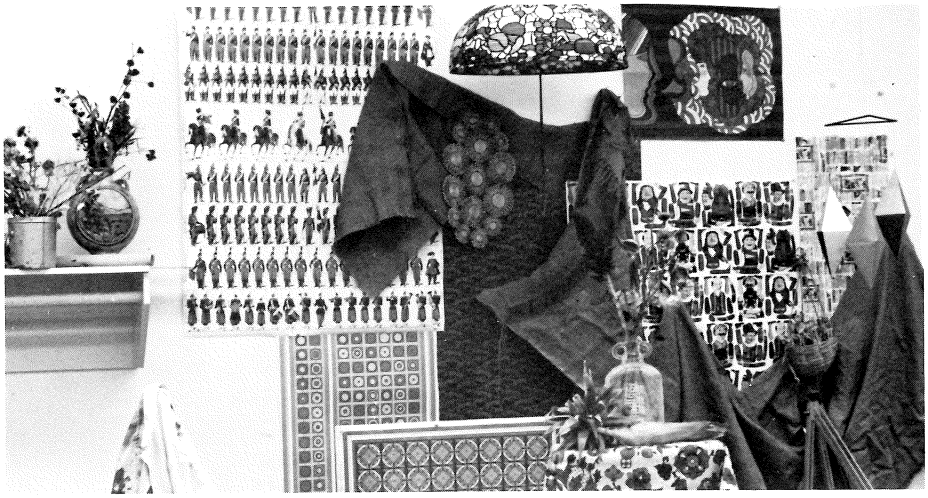

Ray Mullen
Art Instructor

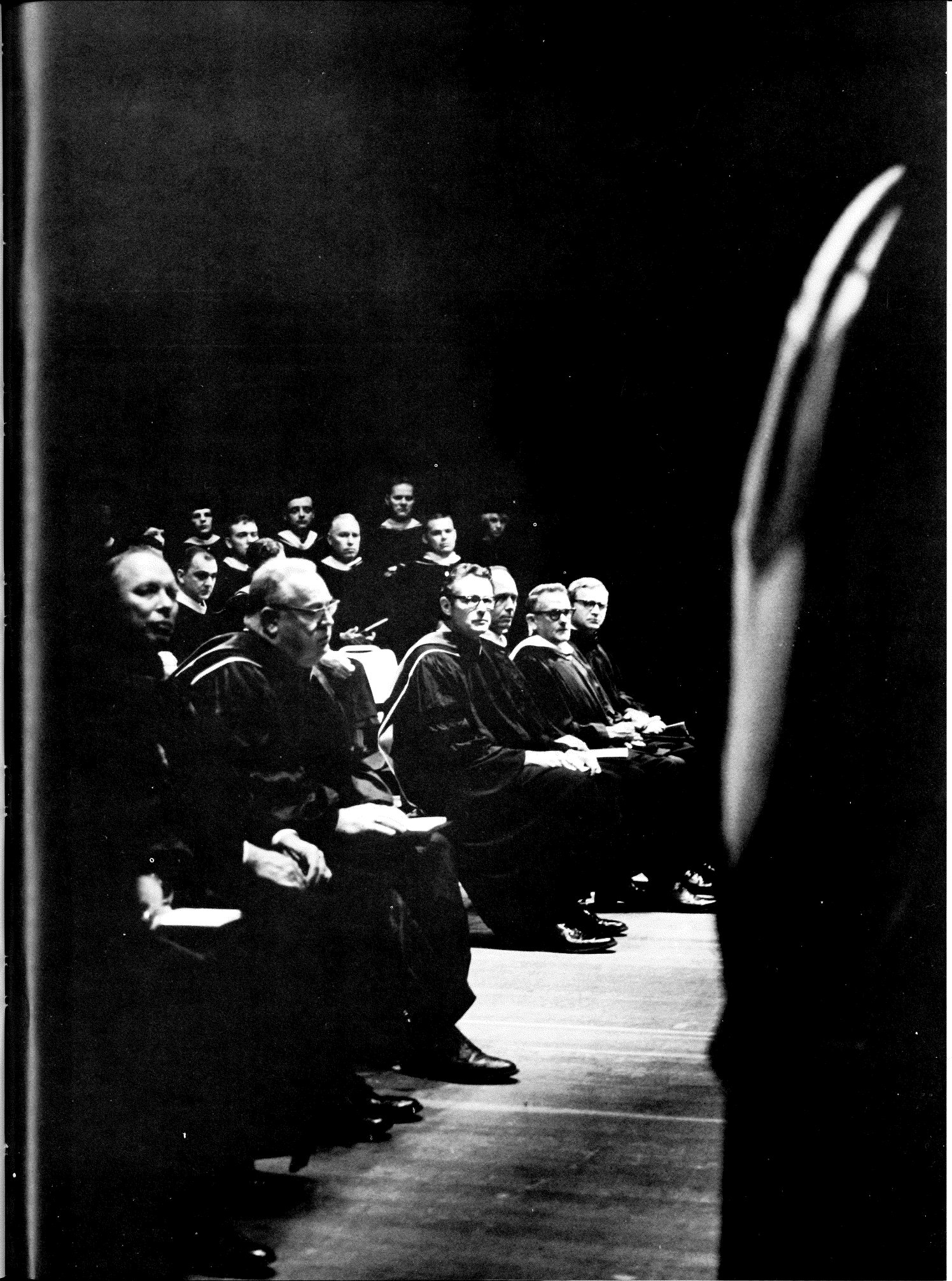

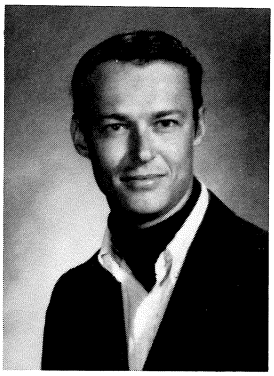

Jim Allison

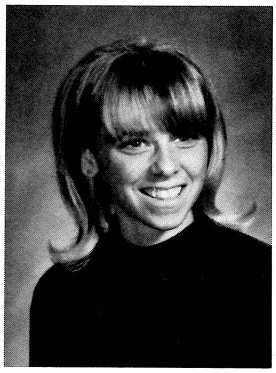

Sue Anderlik

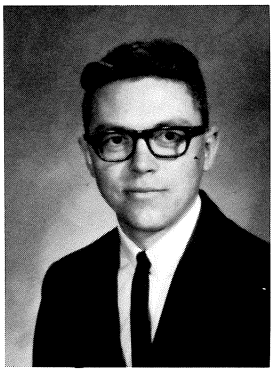

Lyle Andersen

Jennie Atkinson

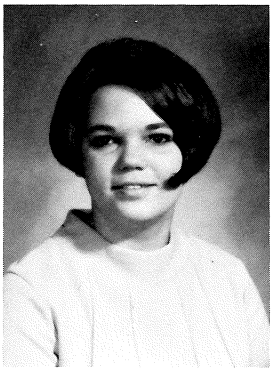

Dianne Austad

CR

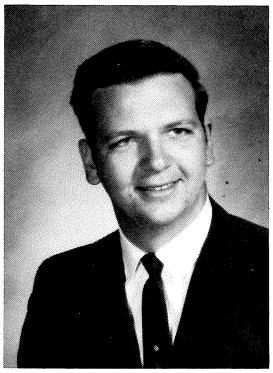

Barnard Dennis

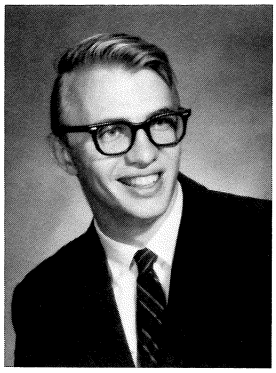

Dean Bartels

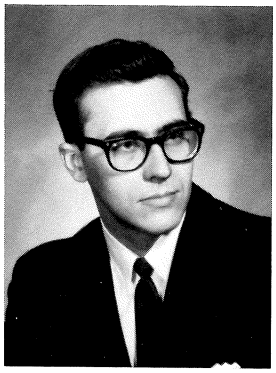

Dennis Beamen

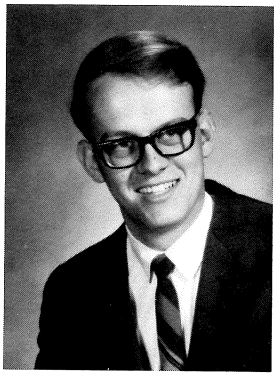

Larry Beatty

Caralyn Lea Bechler

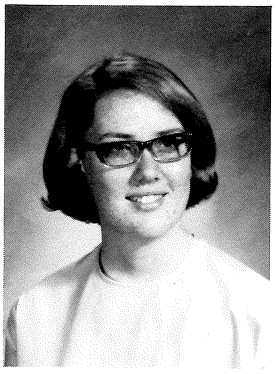

Betty Ann Beck

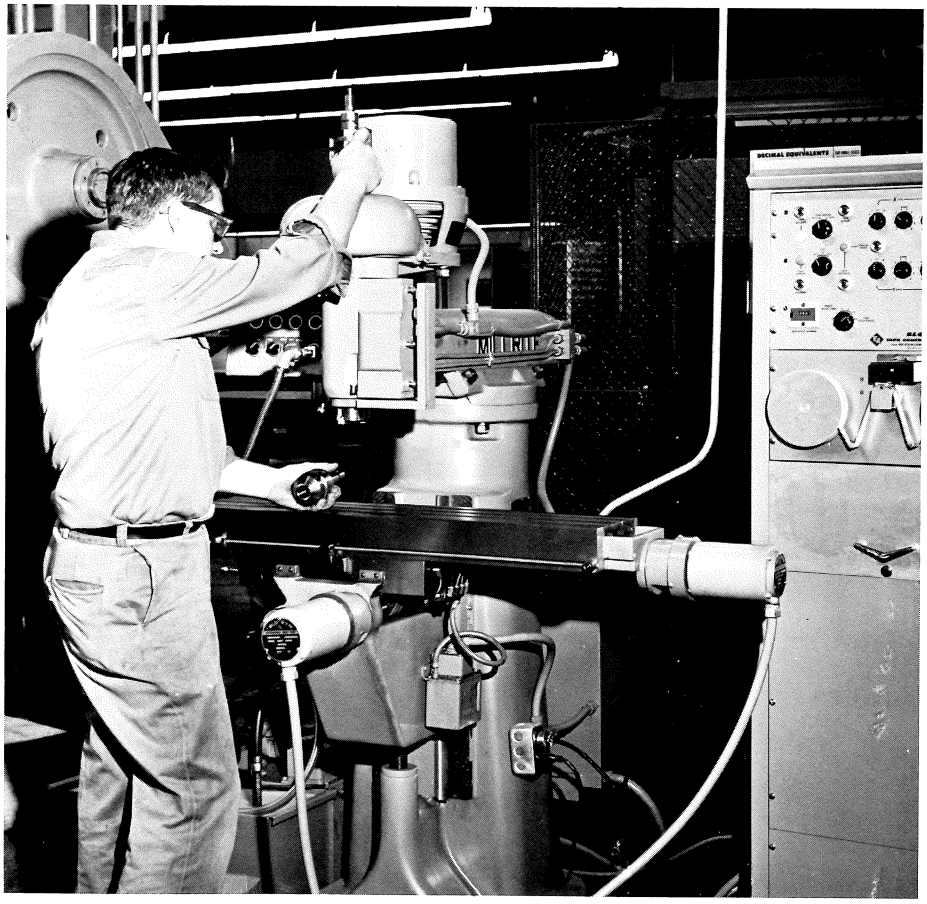

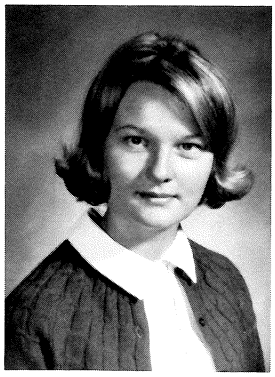

Donna Bedell

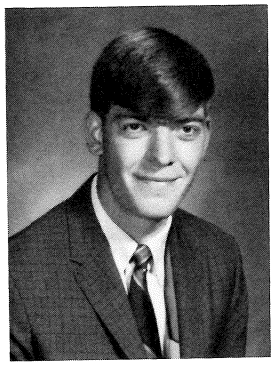

Steve Behrends

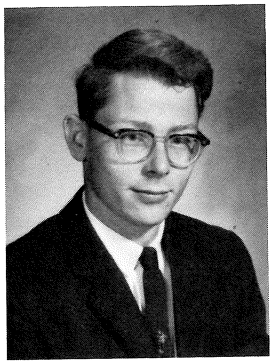

Daane Bierman

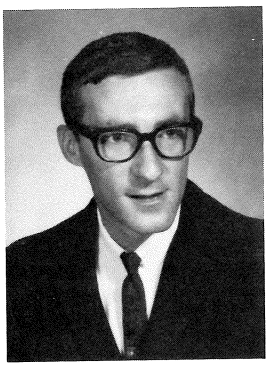

Daniel Blackwood

Mardene Buettner

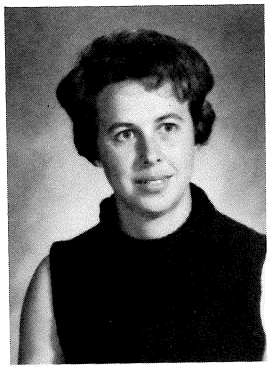

Joyce Buol

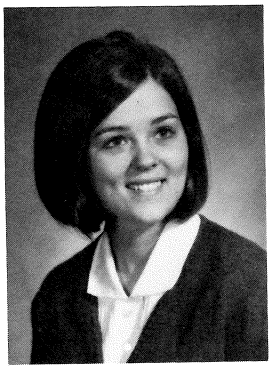

Patricia Burkett

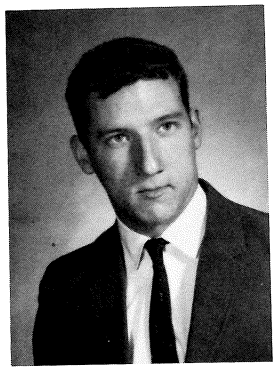

Dennis Carlton

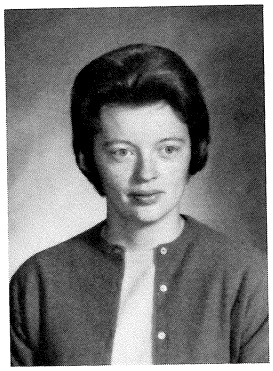

Barbara Case

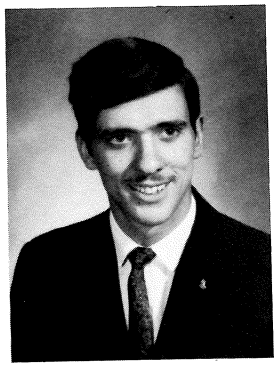

Richard Chittick

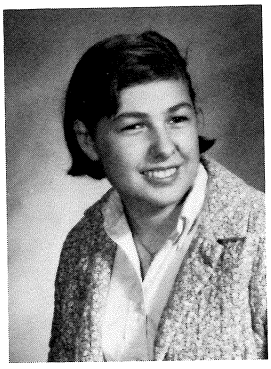

Jan Churchill

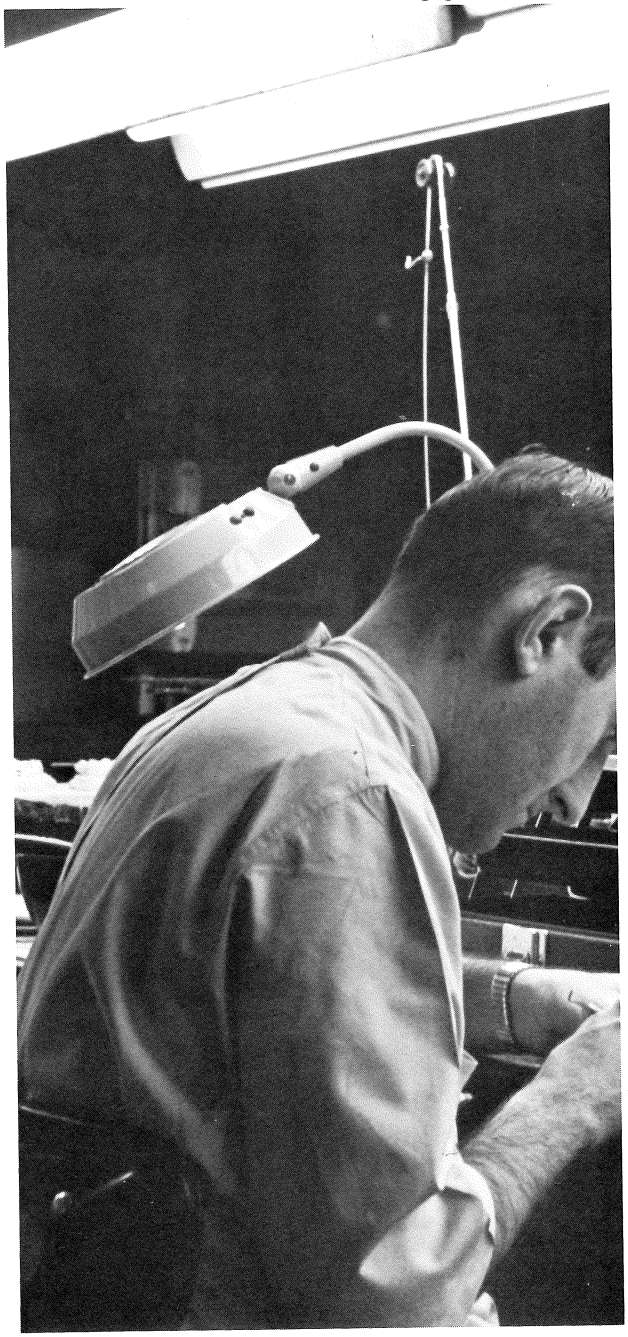

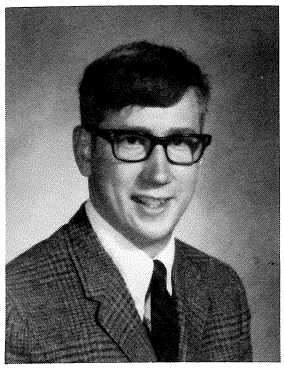

Michael Colby

Deanna Lynn Corell

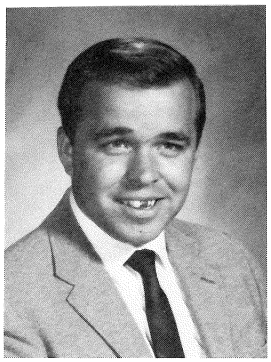

Christian Cornish

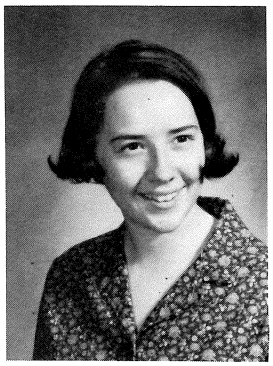

Kathy Countryman

Wahneeta Davis

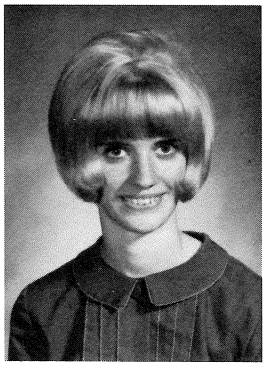

Barbara Davidson

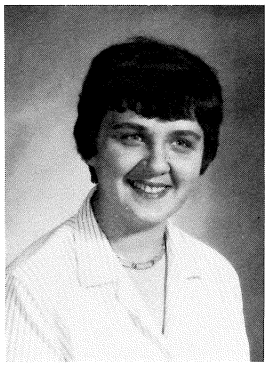

Nancy DeGroff

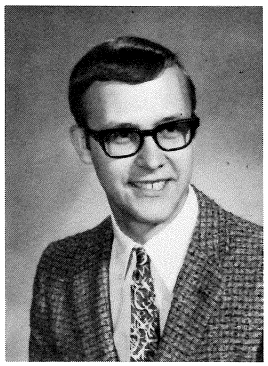

Walter Detlefsen

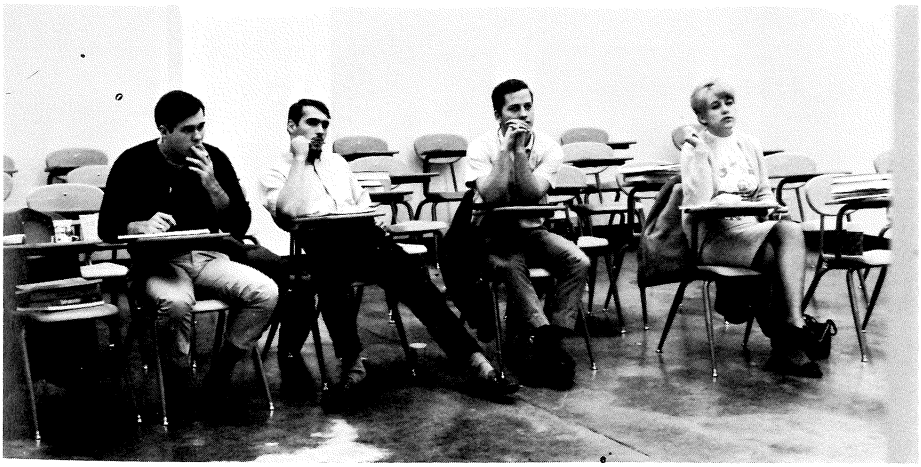

Kathryn Dulin

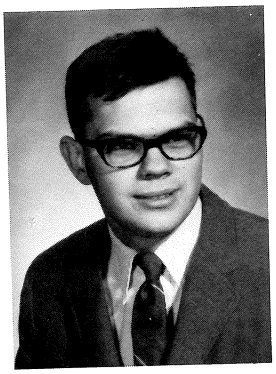

Ron Dusil

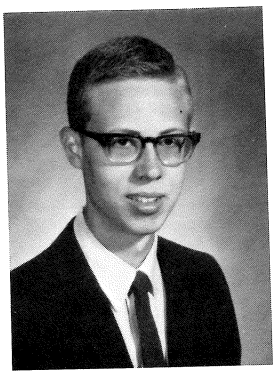

Stephen Duvall

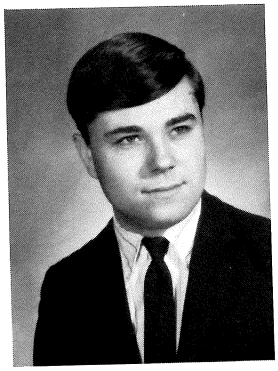

Ronald Earll

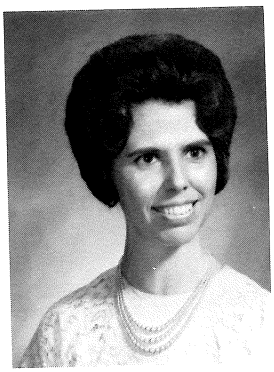

Mary Rae Eichacker

Anita Eighmey

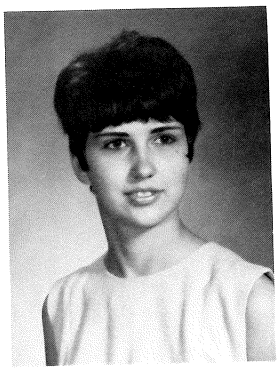

Sharon Engelken

Thomas J. Evans

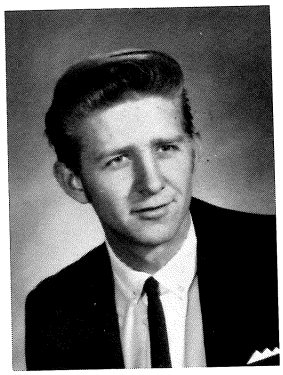

Charles Every

Sharon J. Faulkes

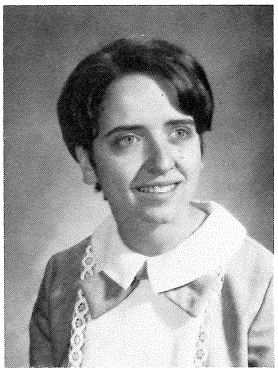

Cynthia Feiereisen

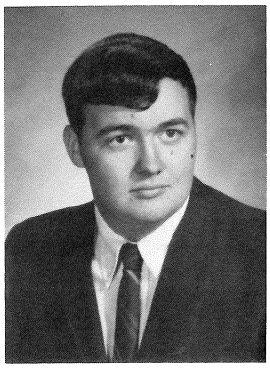

John Finley

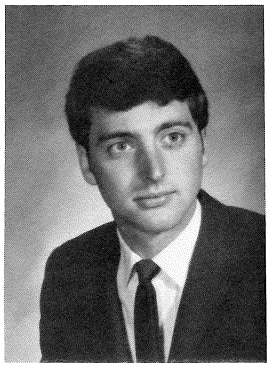

Greg First

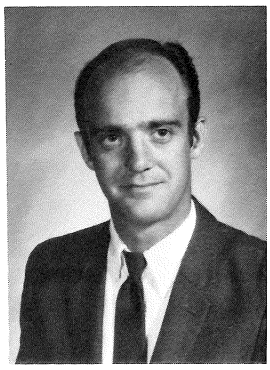

Robert Fishell

Jane Fitzgerald

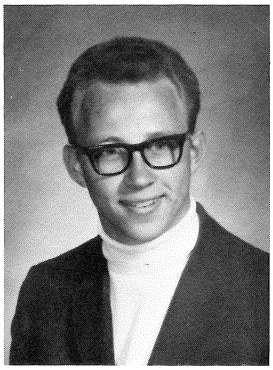

Kenneth Flickinger

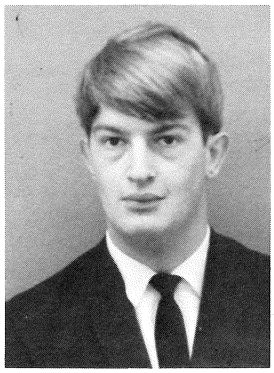

David Fosdal

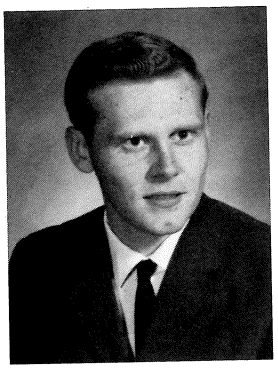

Lonnie Douglas Franks

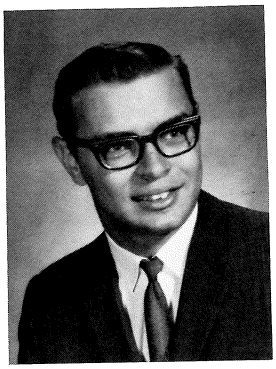

Keith Fruendt

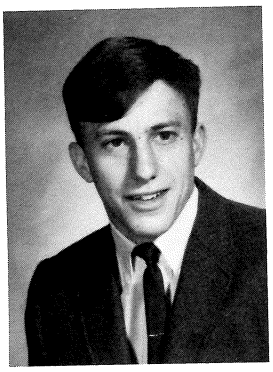

Robert Gallagher

Gerald C. Gast

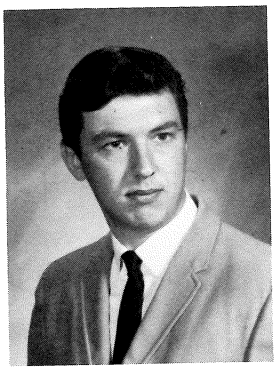

Dennis Gebel

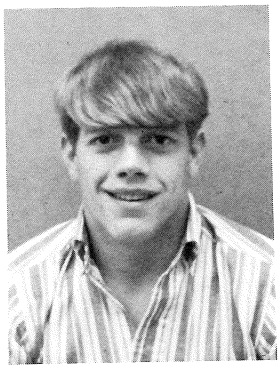

Clark A. Gordon

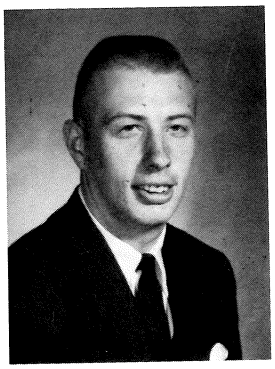

Donald Gorsch

CR

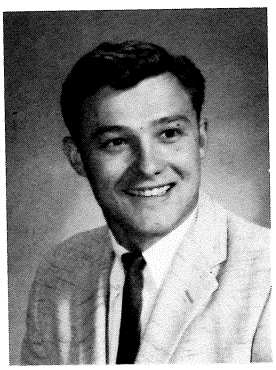

Terry Hamer

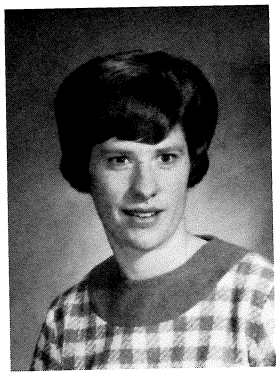

Ruth Hansen

GS

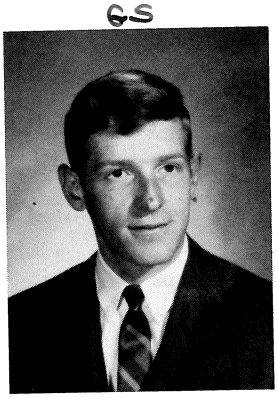

Danny Harbert

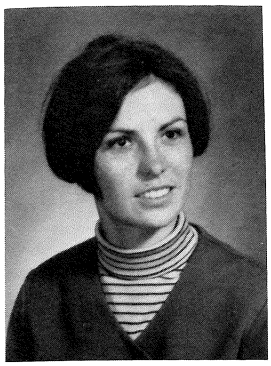

Linda Harris

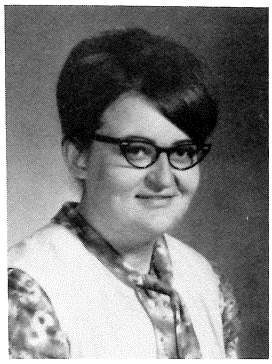

Patricia Has Kovec

BUS

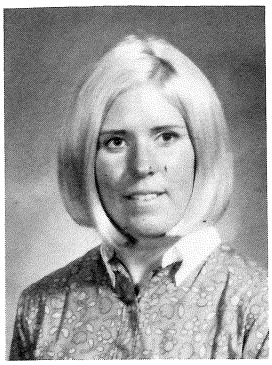

Sandra Helms

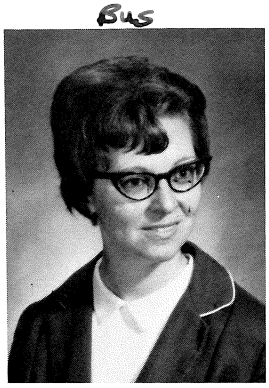

Joanne Henderson

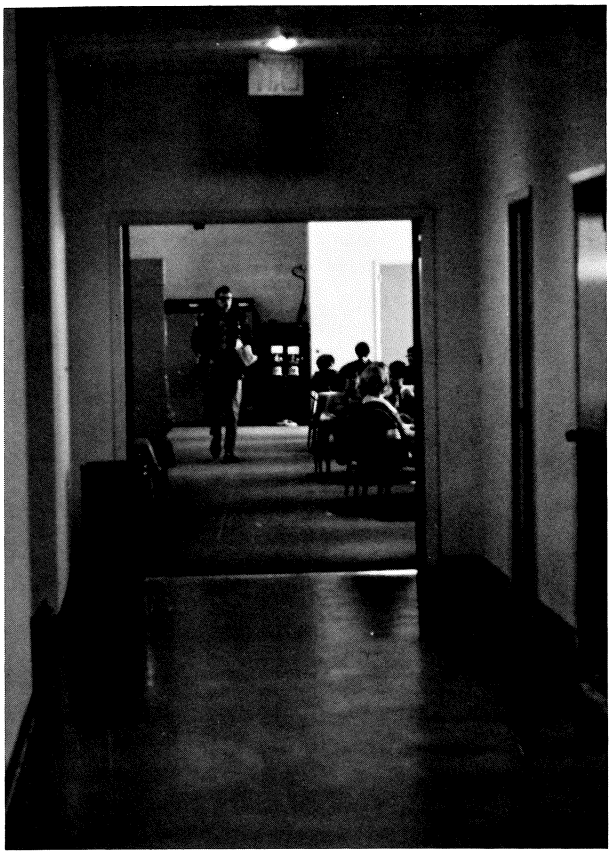

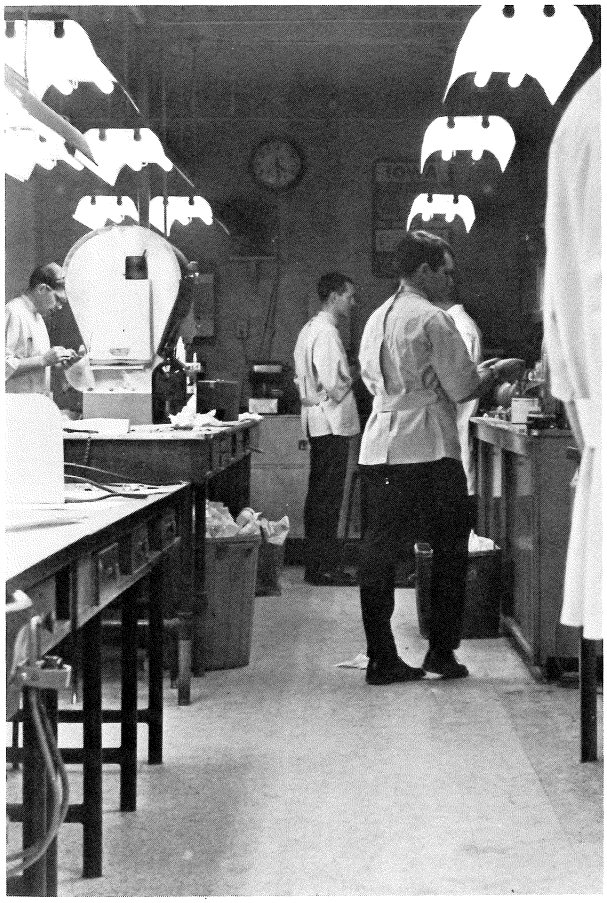

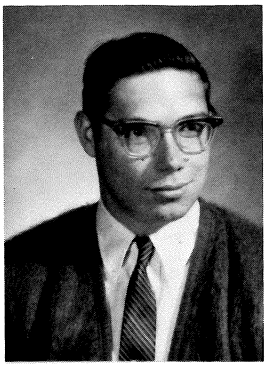

Keith Henderson

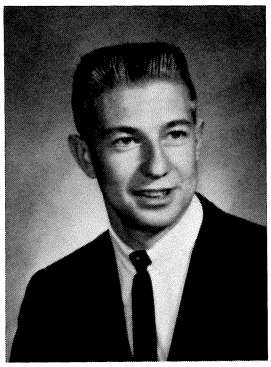

David Henkle

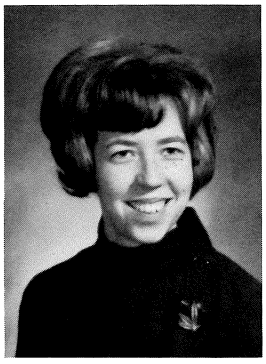

Judith Hensel

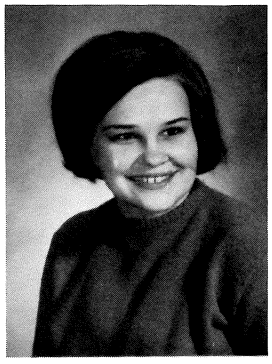

Peg Herbst

Lowell Hinrichs

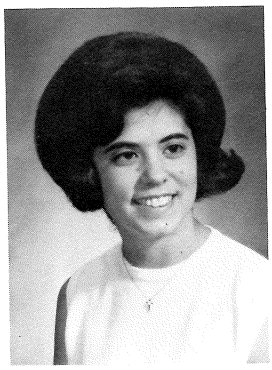

Marcia Hinz

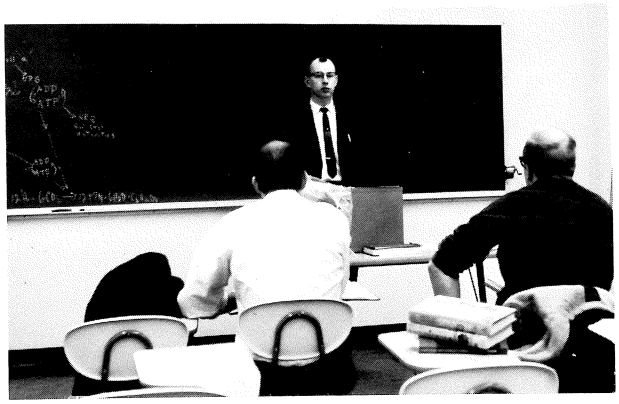

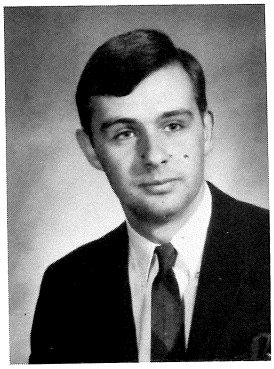

Gary Hitchcock

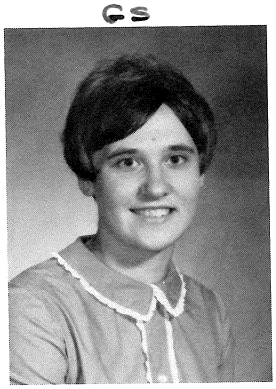

Linda Hockiog

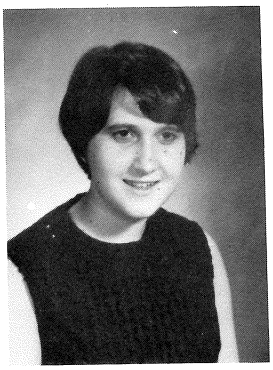

Diane Hubler

Joyce Hupefeld

Lois Jean Iben

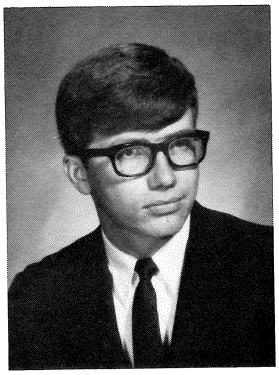

Leon Jagim

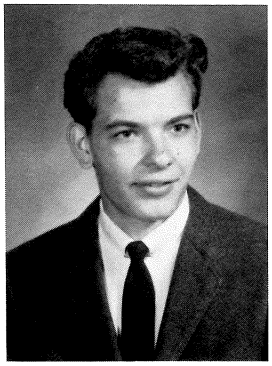

Robert Johannes

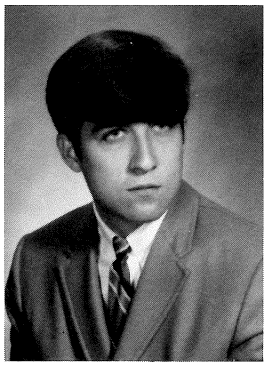

Jeffery Johnson

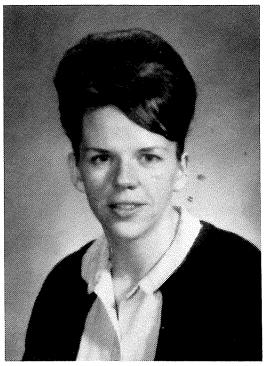

Jeanette Kanke

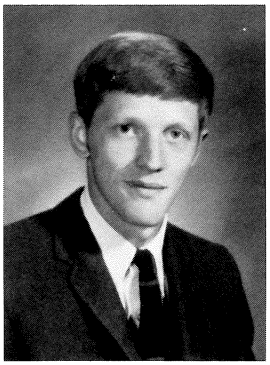

Kingsley, Robert

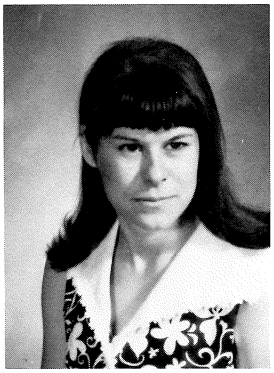

Deborah Kirkey

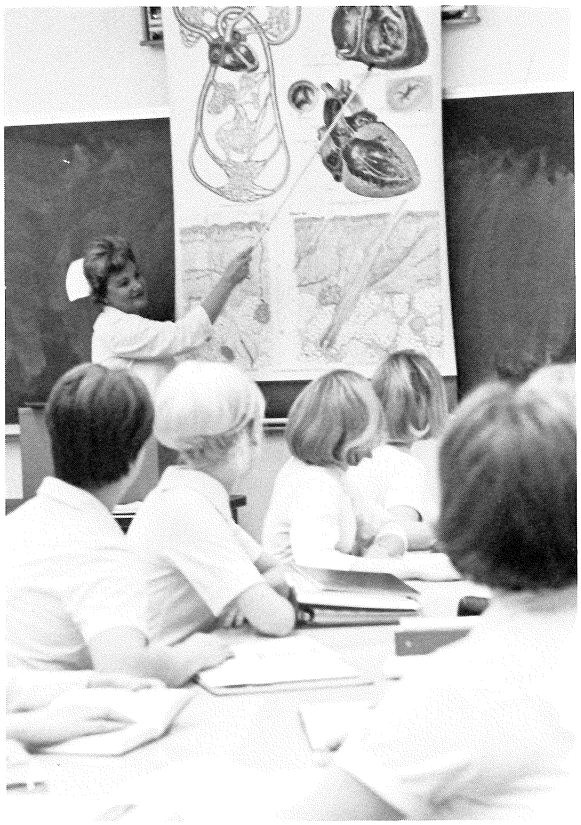

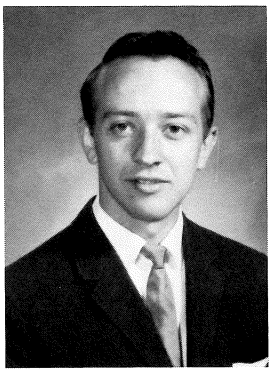

Carl Kissling

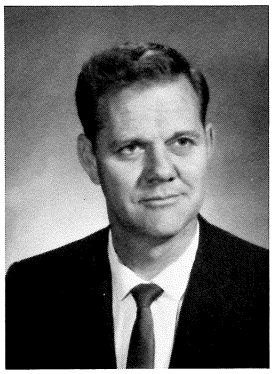

Neil Klinefelter

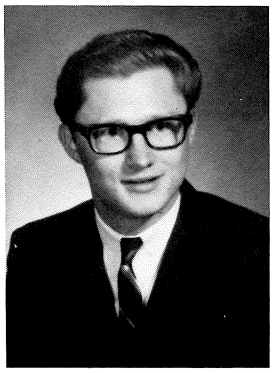

James Koenighain

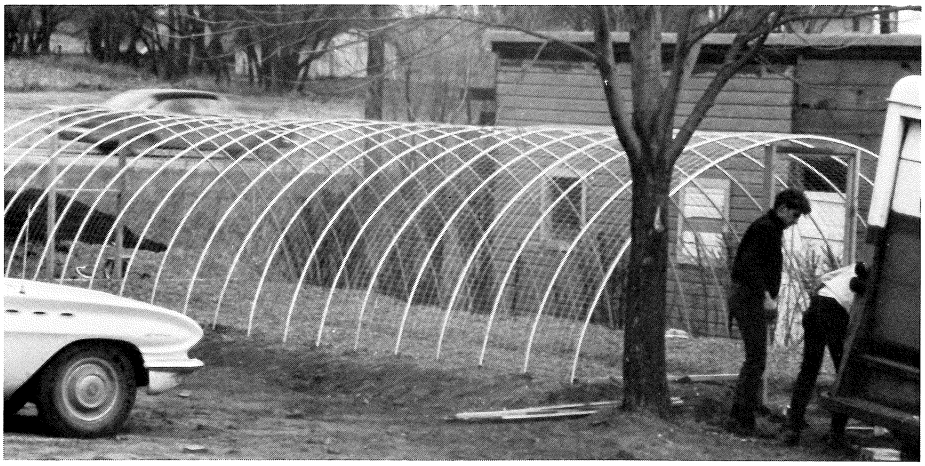

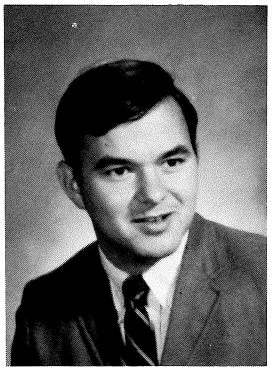

Michael Krumbholz

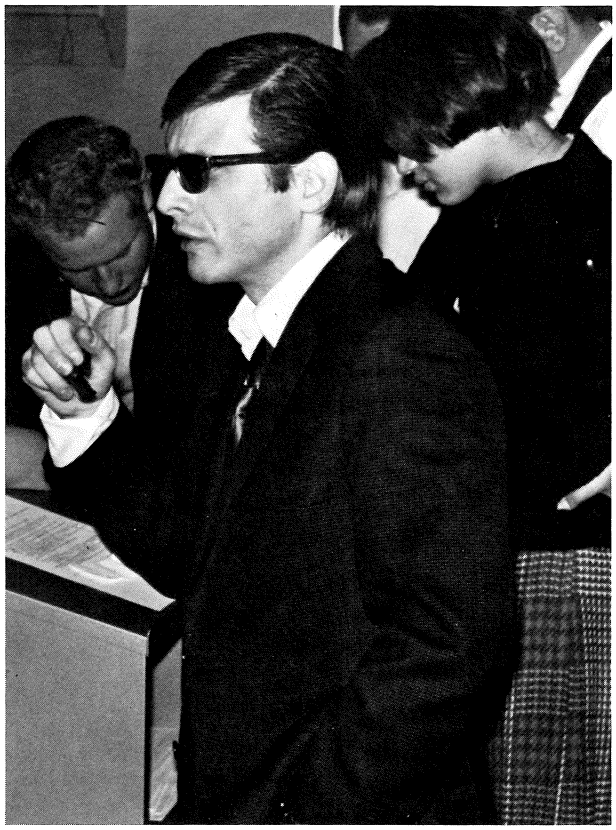

Nathan W. Kurtz

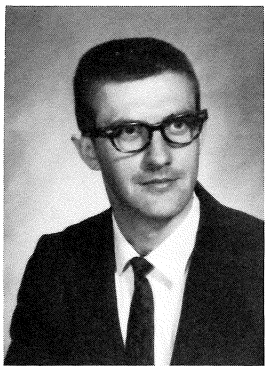

Richard Lacy

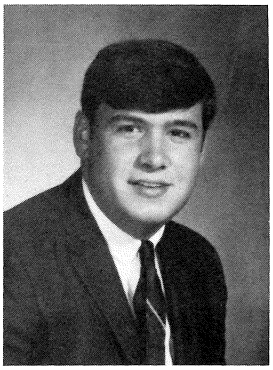

Robert Lake

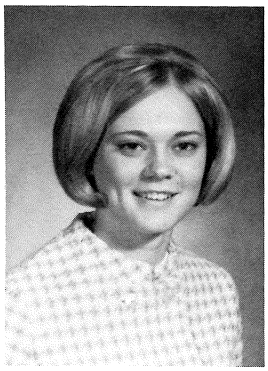

Nena Landis

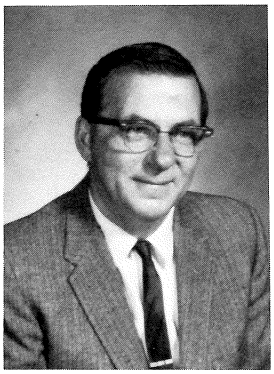

Elmer Lappe

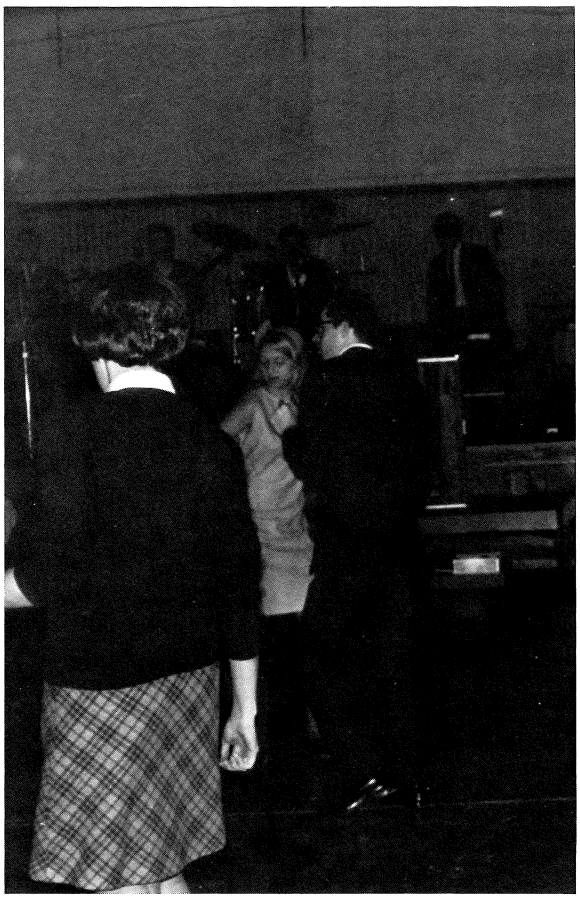

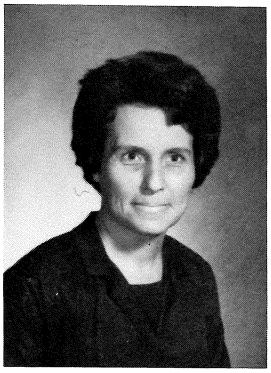

Justyne Lappe

CR

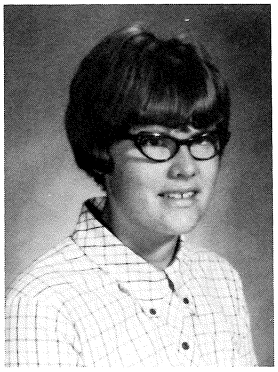

Marsha Lenth

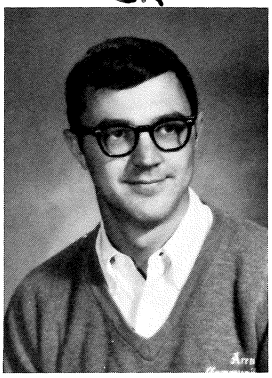

John Lightfoot

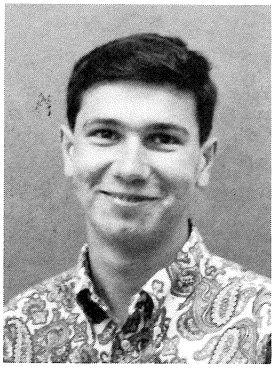

Barth Lillie

Derrell Lockhart

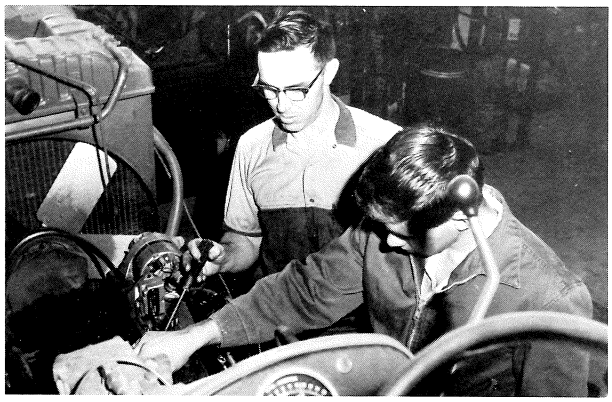

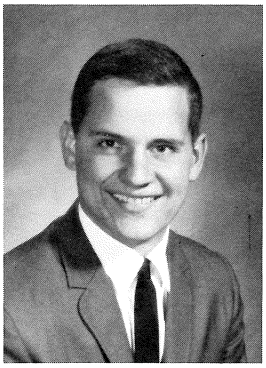

Carl Machula

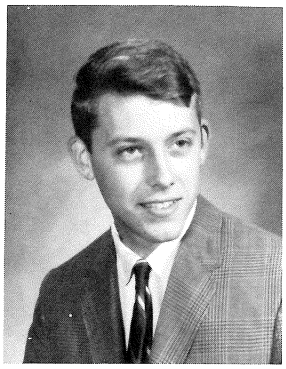

Ted Mann

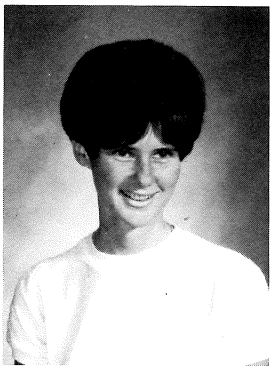

Mary Kay Matias

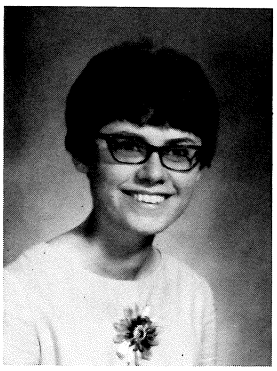

Jeani Matus

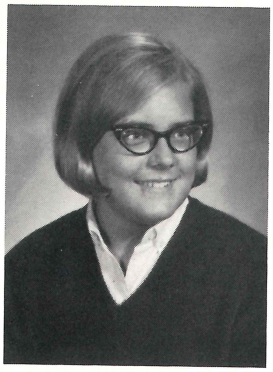

Judy Matus

Marcia Ann McCurdy

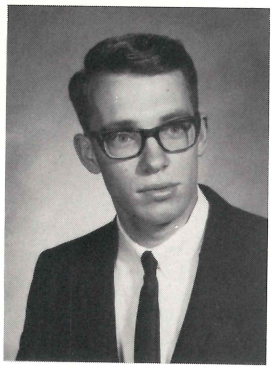

Wayne McGowan

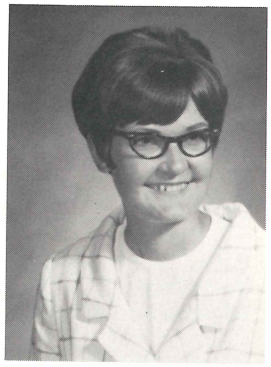

Evelyn McShane

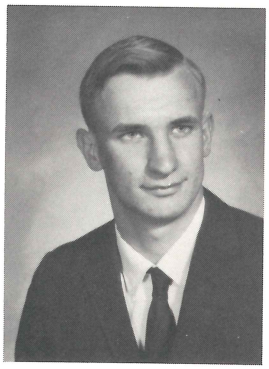

John Meader

Marti Meyer

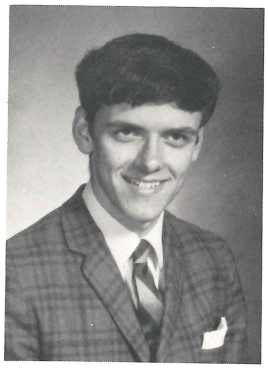

Loras Joseph Michel

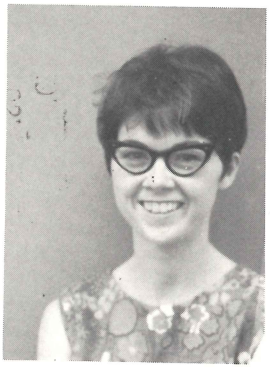

Nancy Marian Davis

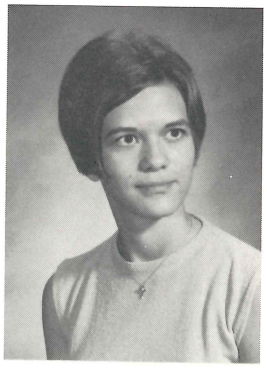

Marilyn Misel

GS

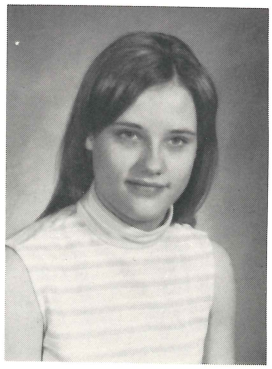

Mary Montpas

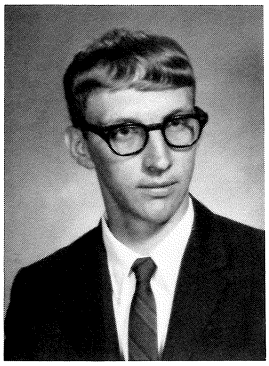

John Moorman

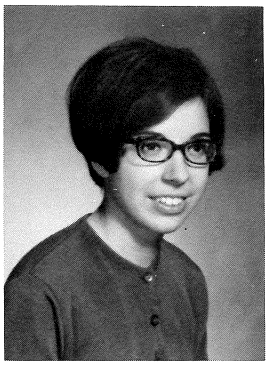

Susan Moore

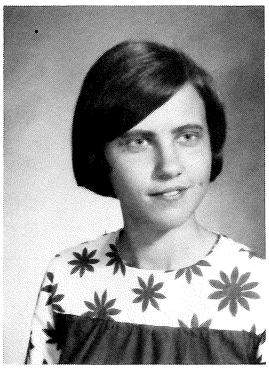

Kathy Nissen

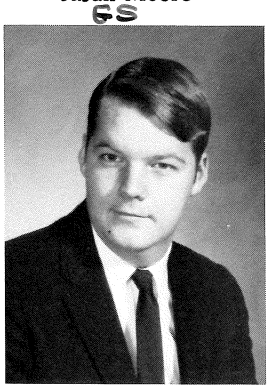

Warren Nielsen

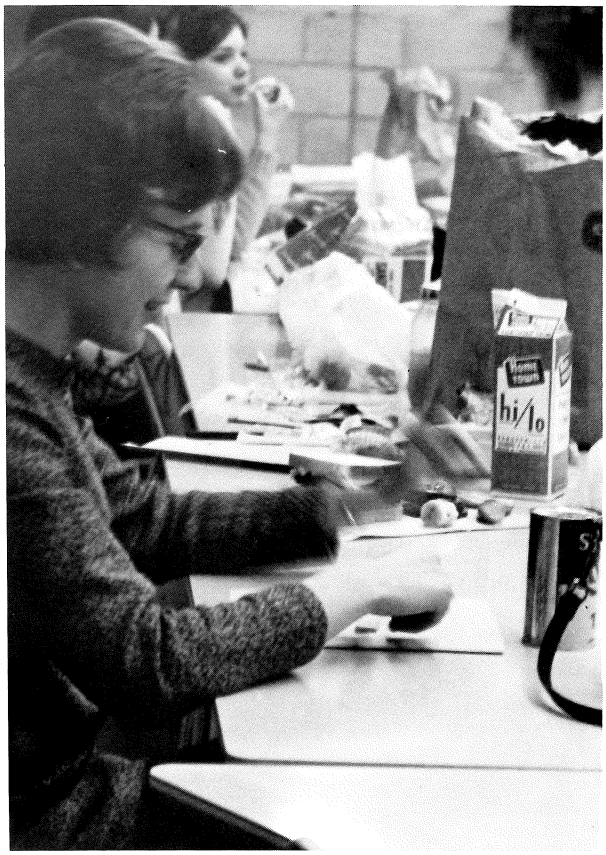

Thomas Nodurft

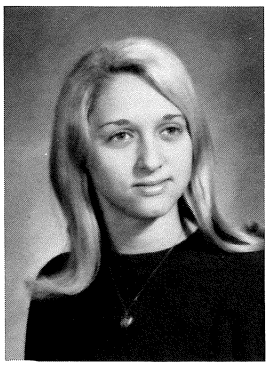

Mery Nunemaker

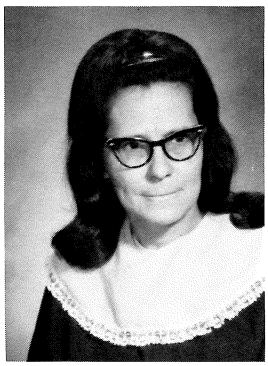

Eileen Nye

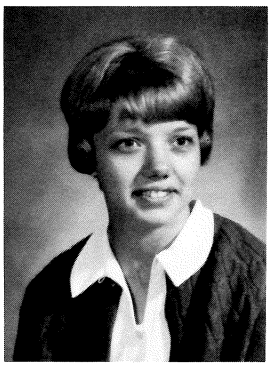

Janice Oaks

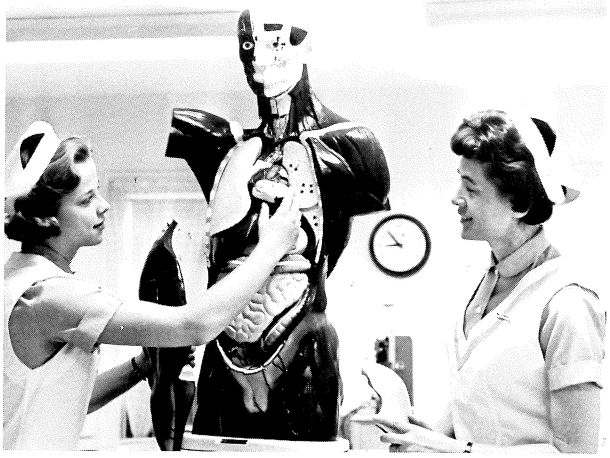

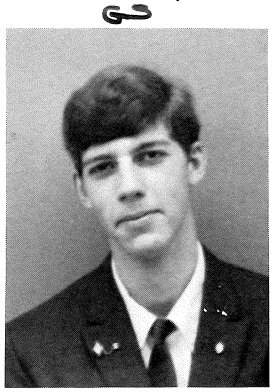

Damian Lee Parizek

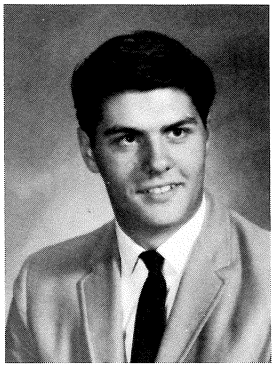

Ronald Parkin

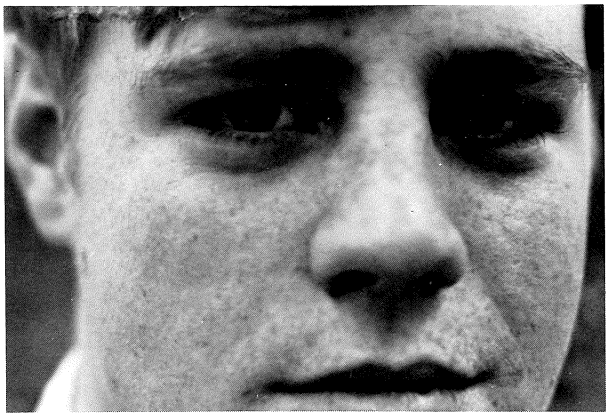

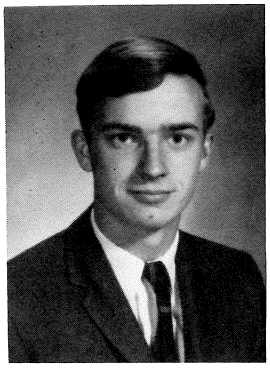

Bob Phillips

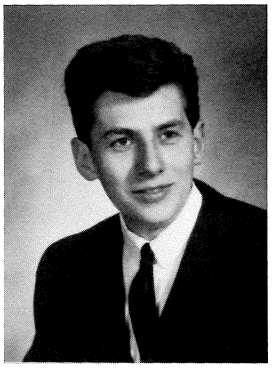

Daniel Pixler

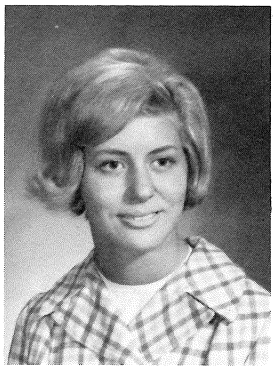

Lou Anne Pobuda

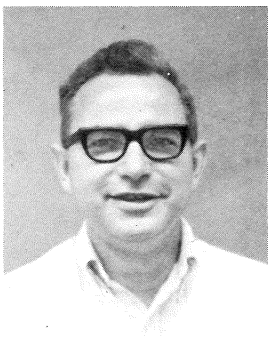

Walter John Prestidge

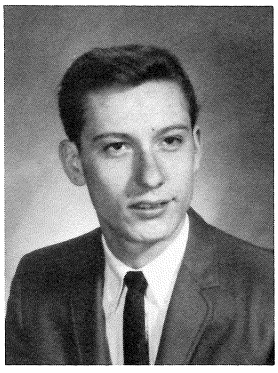

Merle Prull

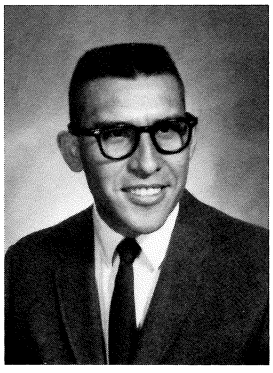

Art Ramierz

CR

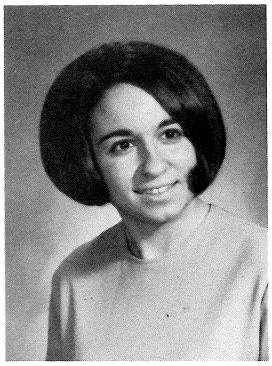

Mary Beth Reiter

GS

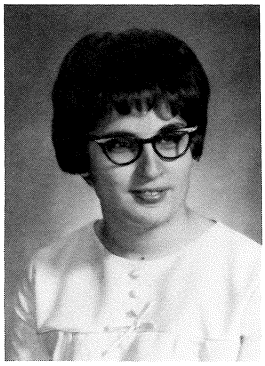

Karen Ries

GS

Cathy Rullestad

GS

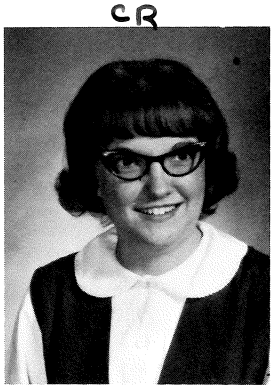

Deborah Sadewasser

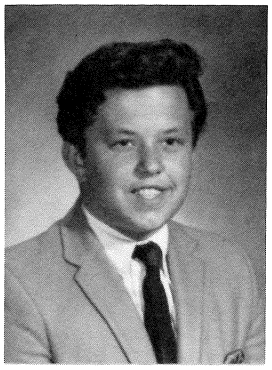

John Sands

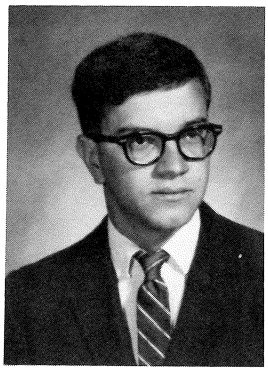

Duane Schaefbauer

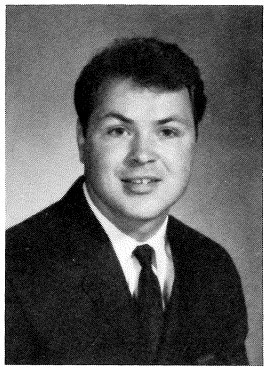

Donald Schirm

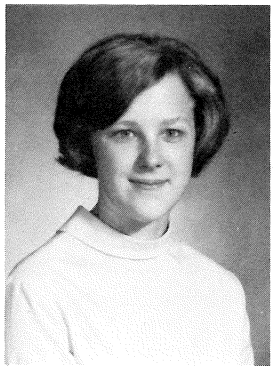

Kaye Schmidt

Susan Shearer

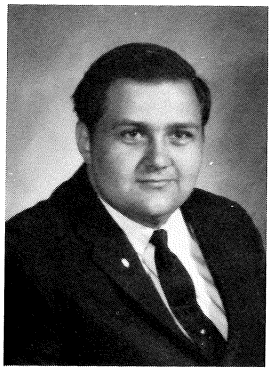

Micheal Shenebenger

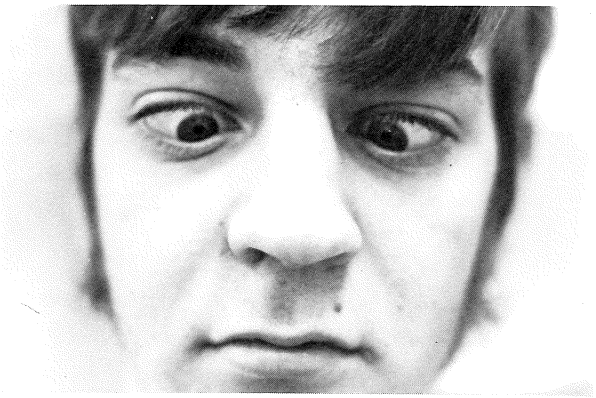

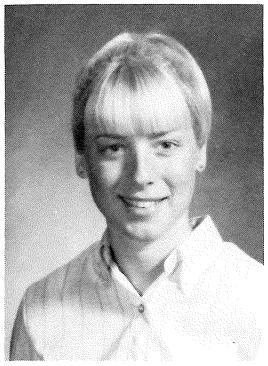

Vickie Shepard

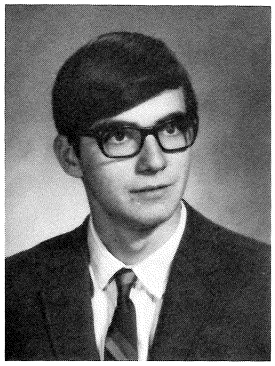

Jimmy Sindt

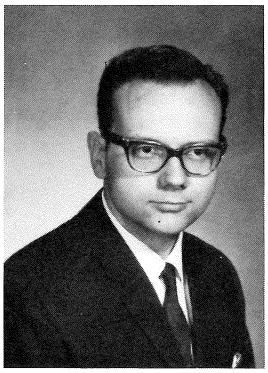

Wencil Spinka

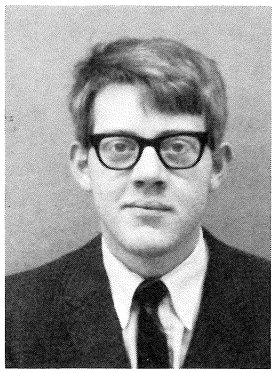

Ronald K. Spivey

Nancy L. Stoll

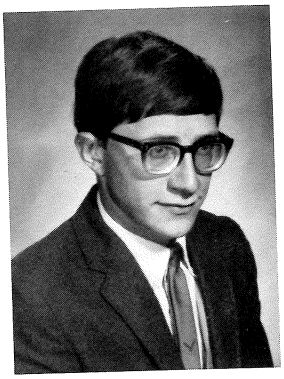

David Stastny

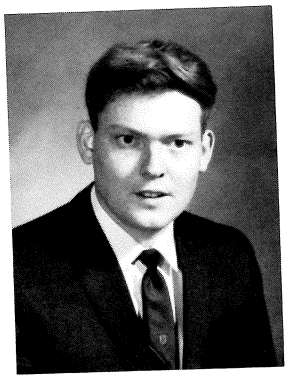

Peter Stemper

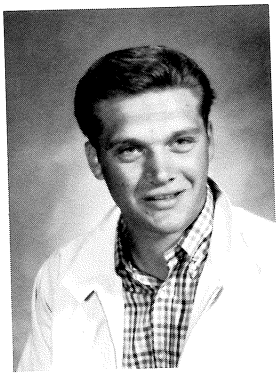

Roger Stien

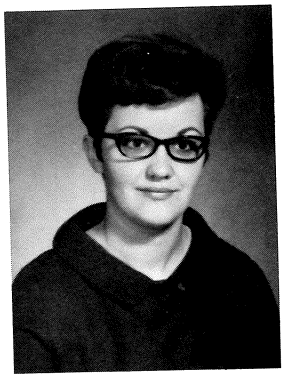

Carol Tauke

Bonita Teggatz

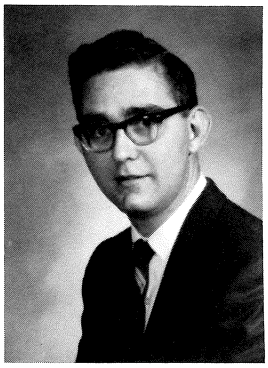

Donald Terry

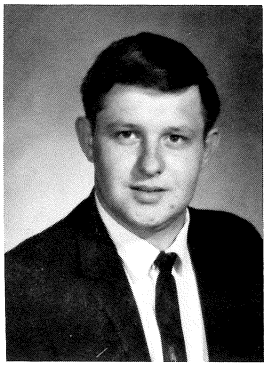

Howard Thomas

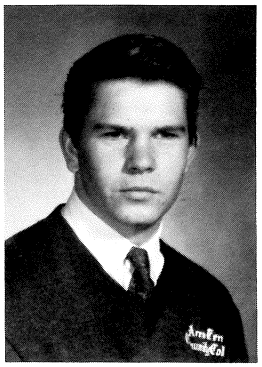

Ronald Truitt

Joseph Van Bunnen, Jr.

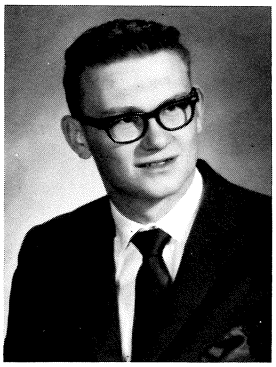

Dennis Walthart

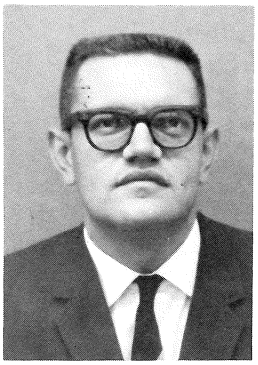

Wayne Everett Warmuth

Mary Lynne Weaver

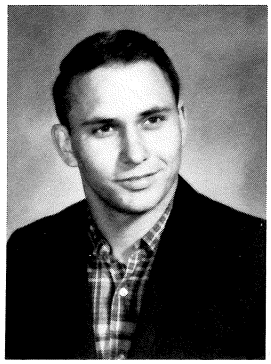

Tony Wengert

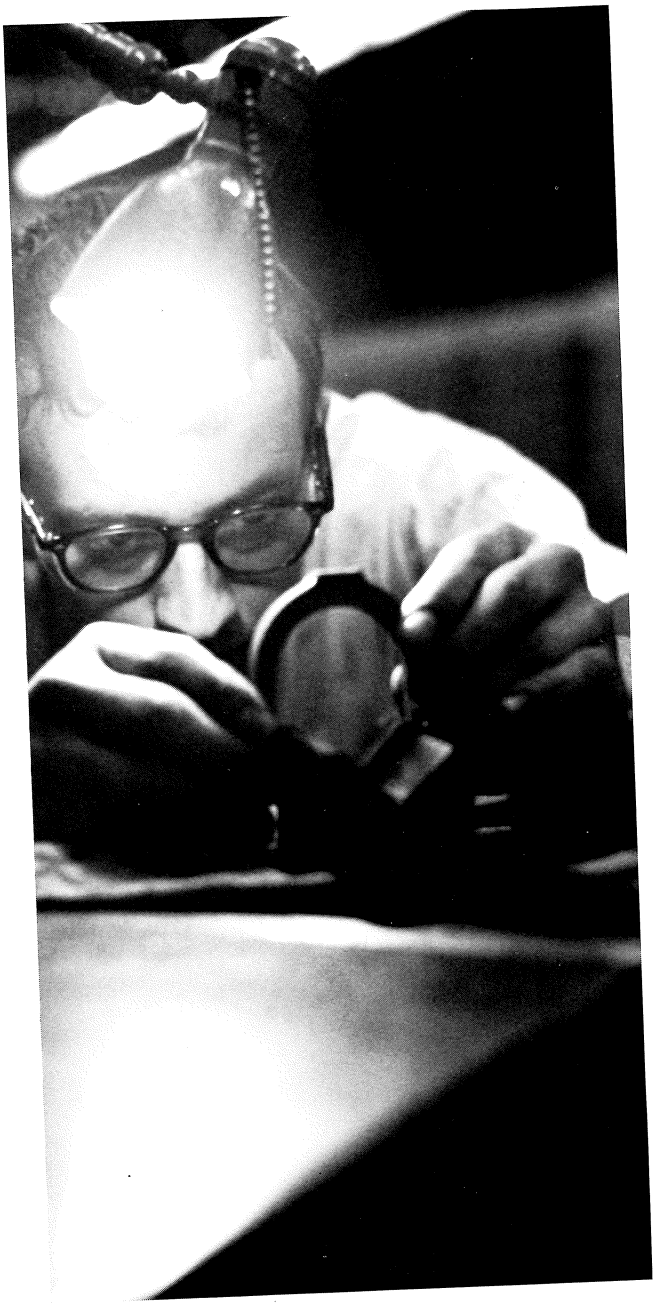

Janet Wescott

Donna L. White

Vera Wyant

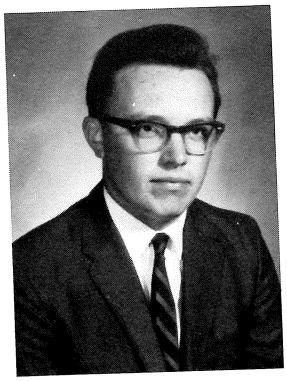

Robert Yoder

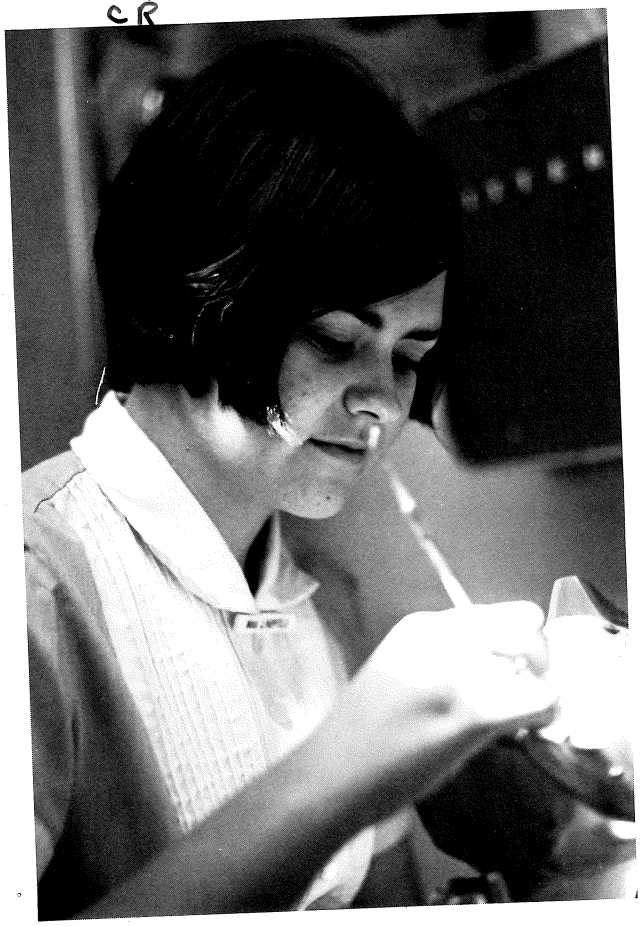

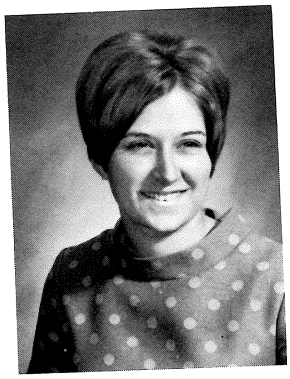

Sharon Zehr

Edward Ziegler

STUDENT CONGRESS

President
Jerry Burke
Vice-President
Steve Fauchier
Secretary
Marcia Stack
Treasurer
Bob Davidson

Members:
Carol Ballantyne
Larry Beatty
Ted Davis
Tom English
Cindy Feiereisen
Bill Lightfoot
Marcia McCurdy
Joe Masson
Warren Nielsen
Jo Rinderknecht
Mike Sheneberger
Ron Spivey
Jacquelyn Stabell
Kris Swope

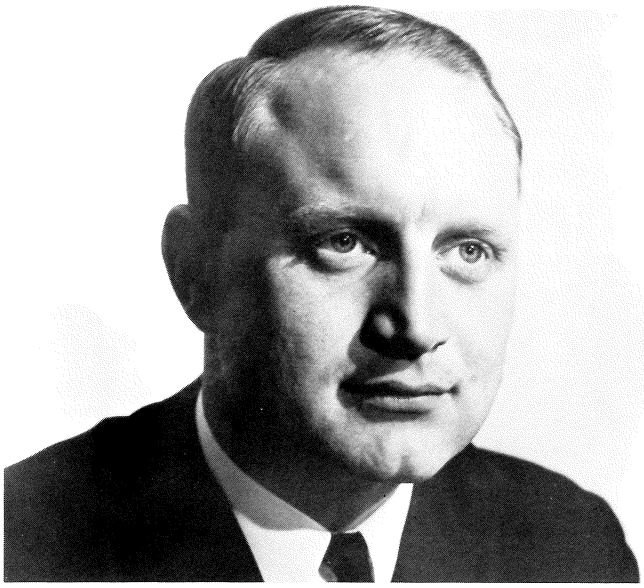

The Communiqué

Vol. I, No. 4 | Area Ten Community College, Cedar Rapids, Iowa | Friday, January 26, 196

Student Government Plans Many Activities For ATCC

by Dennis Nebendahl
News Editor

In the short month and a half of its existence, the student government of Area Ten Community College has accomplished much.

The student government's first major action was sponsoring a student dance of Area Ten. The dance, held at the Arrowhead Archery Lanes to the sounds of the "Legends" on December 8, was open to any college students. Turn out was less than expected, but the [illegible]

a jukebox or a stereo is being put off until the committee decides what type of records will be used. Another of their plans is to obtain vending machines for the smaller buildings.

A Winter Formal is currently being planned by Mr. Davis' committee, but nothing is definite yet. The dance, as it exists in the preliminary stages, will be a semi-formal (suits and dresses) all night or country club affair and will be held at a large hotel with a local name band. If any student has any

to Area Ten, obtaining a m[illegible] for printing plastic [illegible]

The Communiqué
Bi-Weekly Publication of
AREA TEN COMMUNITY COLLEGE
4401 Sixth Street S.W. • Cedar Rapids, Iowa 52404

Lonnie Franks — Executive Editor
Charles R. Keller — Associate Editor
Dennis Nebendahl — News Editor
Betty Beck — Office Manager
Donna Bedell — Feature Editor
Dave Thomas — Cartoonist
Jan Grant — Photographer
Advisor — Mrs. Deborah Horne
Subscription price $1.50 per year — 15c per issue

[illegible] ment is considering a combina[illegible]

On the Rocks . . .

The Seat Of Guilt

The other day, during a discussion of the assassination of Dr. Martin Luther King, Jr., two thought provoking comments were made. At one point in the discussion, someone said, "I refuse to accept responsibility for the actions of one lunatic in Memphis." This, at least initially, would seem a rational plea. But the rejoiner of another member of the class cast a different light on the matter. He said, "We are all responsible."

Are we not all, indeed, responsible for this tragedy? The answer is yes. We are guilty in that we allowed the development of a situation in which this irrational, brutal murder could be committed. Surely not one of us could truthfully say we were not aware of the possibil-

New Year's Very Hard

by Wanda Steitz
Feature Editor

Every year we make the same New Year's Resolution: "I promise not to yell at my little brothers anymore . . . I'll always do my homework before watch TV . . . I resolve to do dy exercises so I won't beco[illegible] too flabby . . . I will go on a [illegible]t and keep on it!" No matter how good our intentions are, we [illegible] to break them all bef[illegible] New Year's first week is

Yet we did little or nothing to forstall it. Some say this was the inevitable conclusion of Dr. King's

Hoffman Tells How To Substitute Loe[illegible] Advocates Fairer Method For Cas[illegible]

by
Ed Hoffmans
Instr. of English
UNI

I. PROBLEM

The concern of Americans for [illegible]e fate of their country grows [illegible]th this nation's escalating de[illegible]lopment in hatred and vio[illegible]ice. The mushrooming Viet[illegible]m war spawns ghetto riots at [illegible]me and guerilla insurrections [illegible]road, while its shock waves [illegible]tensify the rhetoric of hatred

sons for sending Marines into the Dominican Republic.

The most recent example of the present administration's unwillingness to tell the basic truth about its foregn policy occurred after the October 16-21 anti-war protests, when Rusk and McNamara formally turned down invitations to publicly testify on Vietnam before the Senate Foreign Relations Committee.

(2) CHOICE

The U.S. government's unwill-

neither trusting its citizens with the basic truth about its foreign policy nor offering them valid foreign policy options in national elections, it is not surprising that the rights and responsibilities of American citizenship are unequally distributed among our people.

The fact of government lying about Vietnam is logically consistent with its reliance upon "impressionable" 19-, 20- and 21-year-old young men to bear the heaviest burden of our policy in Vietnam, in spite of the fact that

sonalized than a ballo[illegible] voter's name and [illegible] Draft cards should be [illegible]m. for our new electoral [illegible]uire

Electoral systems a[illegible]it of voting booths for the [illegible]ffice ballots. Federal marsh[illegible]l be and induction centers [illegible]new the voting booths of electoral politics.

An electoral proces[illegible]ures the deposit of a ballot [illegible]ting booth. The new pr[illegible]ring work the same way [illegible]raft the deposit of a citi[illegible]ce

Year's Res
Hand To A

anda Steitz
ture Editor

we make th
Resolutio
to yell at m
more . . . I'll
work before
olve to do da
won't beco
will go on a d
No matter ho
ns are, we
em all befo
first week is

same
"I
little
ways
watch
y ex-
too
t and
good
nage
the

ner no
hand is
Meenie,
rather t
tion" if
to save
my pep
don't kn
. . . to ne
a fairly
can fake
pass a "
who I'm
cheat at

Of Area Colleges Hold State Meeting

A conference to organize a state-wide student representative organization for area community colleges will be held Saturday, April 20, at the Colonial Terrace in Des Moines.

The organization is to give the students a larger voice in community college affairs on the state level. The original letters calling for such a meeting were sent out by Dave Thomas, Chairman of the Community College Relations Committee.

The six students representing Area Ten at this meeting will be Dave Thomas; Jerry Burke, President of Student Congress; Marcia Stack, Secretary of Student Congress; Richard Moore

Are we not all, indeed, responsible for this tragedy? The answer is yes. We are guilty in that we allowed the development of a situation in which this irrational, brutal murder could be committed. Surely not one of us could truthfully say we were not aware of the possibil-

Yet we did little or nothing to forstall it. Some say this was the inevitable conclusion of Dr. King's career, but this is just not so. The fault lies in every one of us who, through apathy or just plain bigotry, did nothing to negate the legacy of hatred handed down to us from the past.

We have had our warning. We stand on the brink of a national disaster, the consequences of which are too horrible to imagine. Have we not had our fill of hatred and bloodshed? Can we not apply the grim lesson we have learned? Is "love thy brother" all that difficult a maximum to understand and carry out?

I sincerely hope not.

—Thomas

War, Racial Discrimination, Sexual Usury Are Immoral

A college is a place of idealism, a place where a person can say what he really believes without fear of bigoted criticism. To exercise my freedom of expression, I've decided to protest.

My protest will be the ordinary kind; I plan to do nothing very different from what hundreds of other protestors around the nation have done. First, I'll have to be identifiable, so I'll wear a brown beret. Secondly, I'll have to define what I'm protesting, so I'll take this opportunity to say I protest WAR, RACIAL DISCRIMINATION, and SEXUAL USURY.

The reasons for my choice of dress should be obvious and I hope the choice of my protest objects is equally obvious, but I doubt it. I chose war, racial discrimination, and sexual usury because all are immoral and all are encouraged rather than discouraged by most Americans.

Most parents teach their children that all wars that America has been in have been "necessary" and are something to be proud of. Most parents teach their children that racial discrimination is natural and that white Americans are just naturally superior in all ways to other races—especially the Negro, i.e. Niggers. Lastly, most parents, indirectly, teach their sons how to exploit women and their daughters how to exploit men. Where parents fail to teach sexual usury, peer groups and advertisers take the job.

I don't know how long my protest will last, but I hope it will last at least until the end of this school year. All I hope to accomplish is some sort of intelligent discussion on WAR, RACIAL DISCRIMINATION, and SEXUAL USURY.

Maybe by unteaching future parents a little, these future parents might not teach their children that only "Traitors" sabotage American war efforts, that only "Niggers and Nigger Lovers" are against racial discrimination, and that only "Queers" and "Scared Virgins" fear sexual usury.

war.

(3) FAIRNESS TO CITIZENS

Since the U.S. government is

claim to represent our ... terests must give way to personalized ballots with the names of people we can trust.

And what could be more per-

e Lo e For Hat
Casing Ballot

d than a ballot
name and
rds should be
new electoral
ral systems al
booths for the
Federal marsh
uction centers
ing booths of
l politics.
lectoral proces
osit of a ballot
The new pr
he same way,
posit of a citiz

the
ure?
llots
m.
quire
it of
ffice
d be
new
ures
ting
will
ring
raft
ffice

who can kill or die for
country, but not vote f
leaders, would be eligible
the new system to exercis
full rights as U.S. citizens.

Fourthly, the new syst
corporates three element
would serve to keep its
in the hands of the peopl
giving them real electoral
to reduce the currently ex
power of the President:

(1) Ballots are already
session of the voters and c
are already registered to

ment is not
citizens the
foreign pol-
Eisenhower
ng of Fran-
his U-2 in

presidential
constantly
ent "missile
gave the
ession of his
ssible Amer-
ba.
missile crisis
lvester, As-
Defense for
in a Decem-
inherent in
right, if nec-
itself when
nuclear war.
asic."
presidential
Johnson has

Ballantyne — 'Newspaper Essential'

Dear Mr. Franks:

I would like to take this opportunity to commend you for your initiative in producing the student community college newspaper.

I am sure that I speak for the entire staff of Area Ten in saying that the student newspaper is an essential and extremely important instrument for student communication. Certainly the staff will profit also by your publication as a sounding board for student interests and concerns, and as a reflection of student spirit, will, hope and aspirations, the newspaper staff has a significant responsibility.

Your first issue is historical. As pioneers in the establishment

work that is laid now will influence our course and direction for years to come. There is little question that the generations of students and staff that will follow will wish to study and analyze the work that we are engaged in now. Your newspaper, therefore, will play a significant role in relating the thinking and challenge to not only the present students, but also to the thousands who will follow.

May I say on behalf of the staff that we look forward to reading your publication and to assisting you in any way that we can.

Again, I commend you for your effort and wish you every success in this important and challenging endeavor.

To
Phi

by I
F

Today,
very rapi
progress,
ues. In no
has mank
many lux
new exp
are sendi
to better
day we ar
ruin our
In this
adolescen
the midd
idea of th
life. The
lescents t
sometimes
liberalism
conservati
But, the
become
ideas and
with other
views. Ou
this group

A

Hippie
ing: the ri
past two
reasons fo
the TV,
articles th
late many
to seek th
"flower w
call it is th
seeking to
There is
science, no

YEARBOOK

Editor
LONNIE FRANKS

Advisor
Ron Kuelman

Associate Editors
Dennis Nebendahl
Sally Bridge
Stacia Boots
Cindi Fuller

The Silhouette

KODAK SAFETY FILM
KODAK TRI X PAN FILM
17
17A
18
18A
19
19A
20
20A
21
21A
22
23A
30
30A
31
31A
32
32A
33
33A
34
34A
35
35A
Eagle VALU TRIM

DIONYSIAN PLAYERS

Advisor
Lucile Bills

Lynn Ball
Carol Ballantyne
Virginia Brewer
Liz Carfrae
Lynn Denny
Ted Hughes
David Kasis
Barth Lillie
Marcia McCurdy
Tom McMillen
Mark Miller
Ralph Miller
Dennis Nebendahl
Art Ranuers
Ronald Spivey
Jacqueyn Stabell
Wanda Steitz

President
Ted Hughes
Vice-President
Marcia McCurdy
Secretary
Liz Carfrae
Treasurer
Ronald Spivey

DELTA ALPHA EPSILON

Treasurer
Steve Sparenborg

Secretary
Donna Anderson

Vice-President
Steve Lange

President
Ron Murphy

Advisors: Michael Crawford; Sheila Kessler; Daryle Holbrook

Gary Bannick
Jerry Burke
Rod Donaghy
Jim Falt
Sharon Faulkes
Gerald Gast
Steve Gross
Lerry Hampton
Lois Iben
Vicki Jennings
Melvin Jensen
Marcia McCurdy
Damian Parizek
John Perdue
Richard Pierce
Donald Shipman
Ron Spivey
Nancy Stoll
Bonita Teggatz
Joe Van Bunnen
F. K. Vick
Steve Walters
Jan Wescott

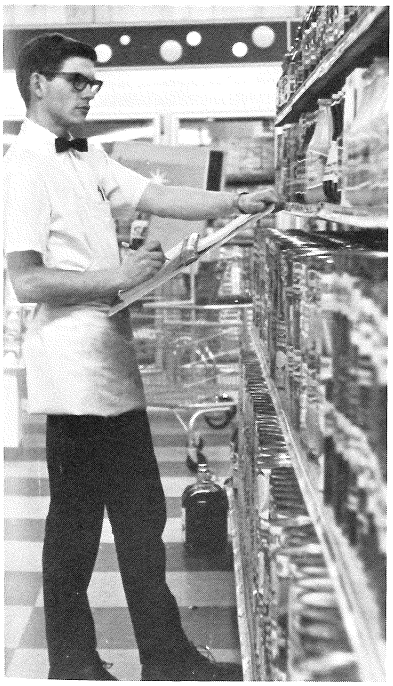

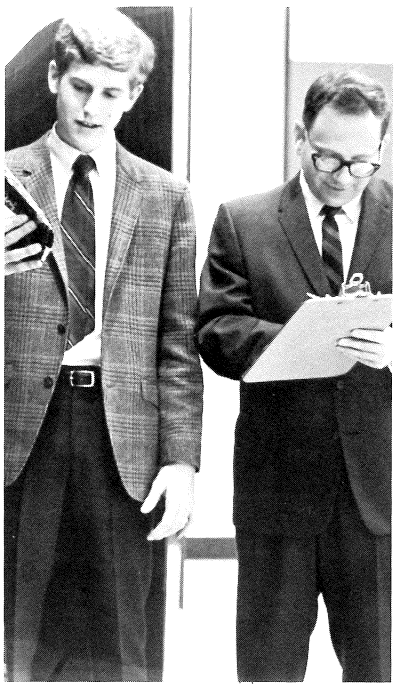

DELTA CHI META

Susan Anderlik
Betty Ann Beck
Donna Bedell
Patty Burkett
Katherine Countryman
Barbara Davidson
Wahneeta Davis
Jane Fitzgerald
Lana Glass
Linda Harris
Sandra Helms
Joanna Henderson
Joyce Hupfeld
Jeanette Kanke
Debbie Kirkey
Nena Landis
Evelyn McShane
Janice Oaks
Luanna Rogstad
Victoria Shepard
Kaye Schmidt
Sharon Zehr

Advisors:
Mary Bard
Vivian Klaus

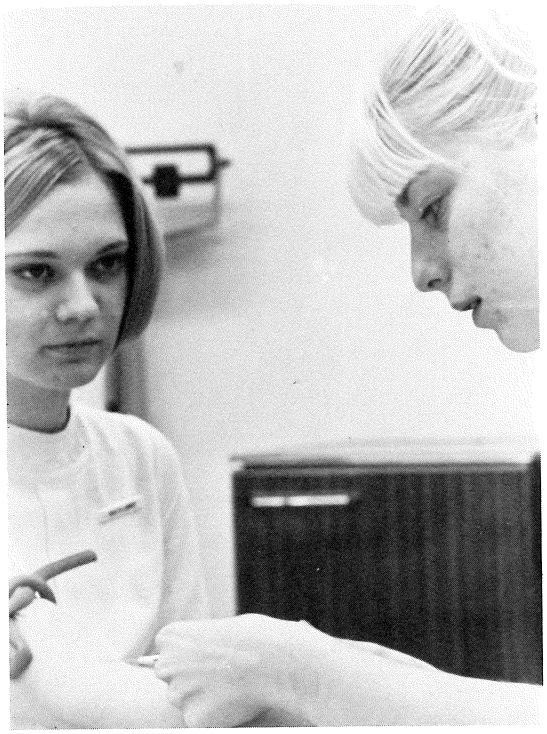

YOUNG DEMOCRATS

Rich Moore
Dave Thomas
Jerry Burke
Larry Jeffords
Joe Masson

Stacia Boots
Judy Lanning
Robert E. Hunter
Paul Bennett
Sherrie L. Johnson

Judy Hensel
Dennis Nebendahl
Carol Ballantyne
Fred R. Peck
Thomas McMillen

OFFICE EDUCATION CLUB

Advisor
Shirley Bollhoefer

President
Susan Moore
Vice-President
Ruth Hansen
Secretary
Mary Beth Reiter
Treasurer
Marcia Hinz

Historian
Susan Whitehead
Margorie Aronson
Dianne Austad
Mary Berns
Mardene Buettner
Francie Dixon
Linda Mathison

Marilyn Misel
Barb Mowry
Mary Nunemaker
Eileen Nye
Eva Pealer
Karen Ries
Cathy Rullestad
Vera Wyant

ACCOUNTING CLUB

Advisor
Edward Burrell
President
Robert Faust
Vice President
Mike Giblin
Secretary-Treasurer
Pamela Kembl

Robert McDonnell
Richard Lange
Marsha Lenth
Steve Ohde
Deborah Sadewasseh
Carolyn Smith
Cecilia Brown

Dave Dulin
Jay Moore
Keith Farguson
Elmer Lappe
Joe Wengel
Jane Churchill

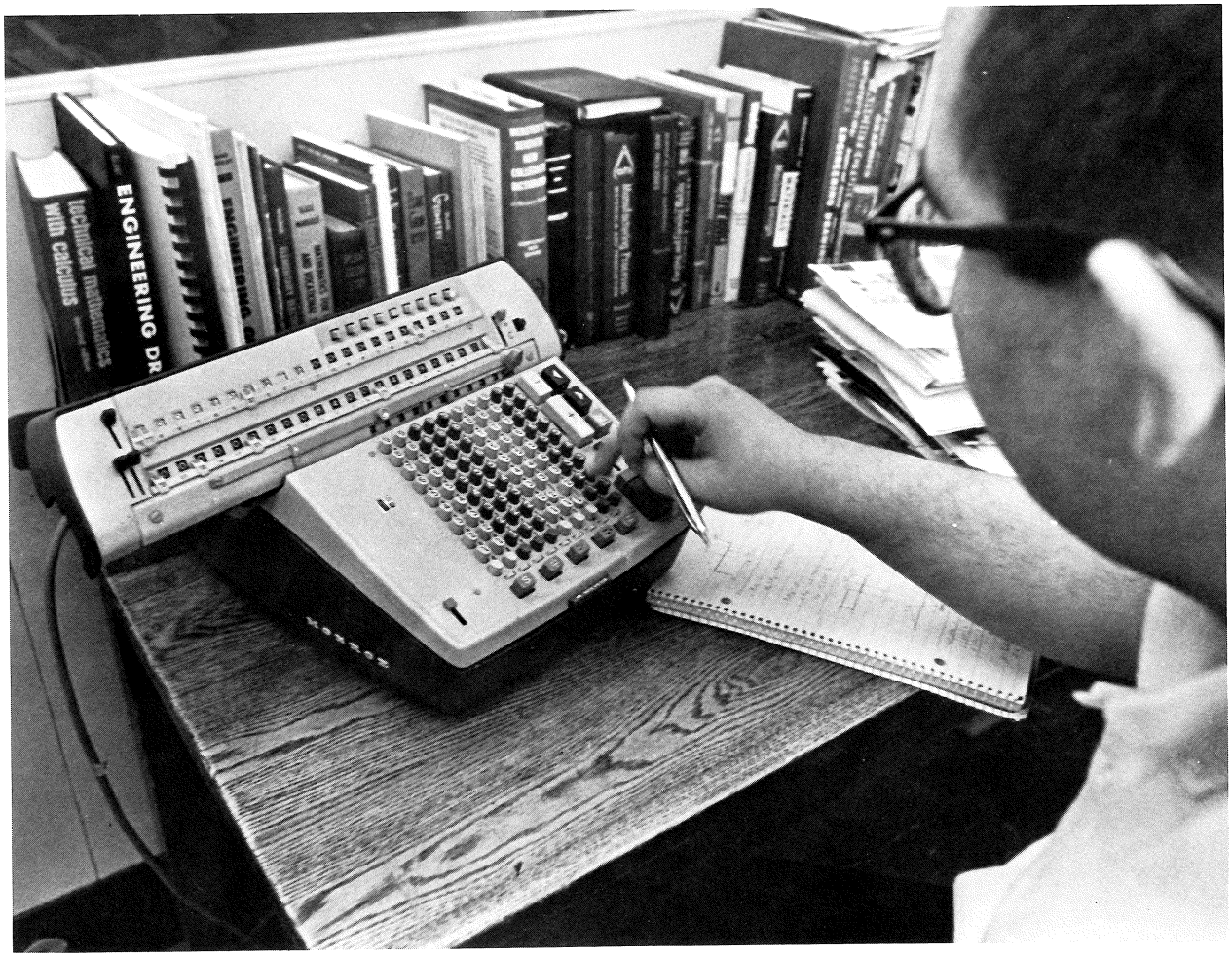

PRACTICAL NURSING CLUB

Jennie Atkinson
Elizabeth Blackbourn
Joyce Buol
Barbara Case
Nancy DeGroff
Kathryn Dulin
Mary Eichacker
Anita Eichmey
Sharon Engelken
Alice Erland
Merle Evans
Cynthia Feiereisen
Judy Goerdt

Peg Herbst
Linda Hocking
Diane Hubler
Verla Kahle
Mary Kueny
Susan Landis
Jane Leonard
Phyllis Lockwood
Mary Matias
Jean Matus
Judith Matus
Angelika Medvedjevs
Margaret Meyer

Mary Montpas
Susan Mulbrook
Kathleen Nissen
Myrtle Perkins
Lou Anne Pobuda
Charlotte Porazil
Mary Reno
Joanne Scolaro
Susan Shearer
Carol Tauke
Sherry Teague
Janice Walker
Connie Weir

ontpas
lulbrook
n Nissen
Perkins
ne Pobuda
te Porazil
eno
Scolaro
hearer
'auke
Teague
Walker
Weir

Meeting The Challenge Of Change

The experience of learning means many things to people living in a rapidly advancing and complex society. It has been said, "Learning is wealth to the poor, an honor to the rich, an aid to the young, and a support and comfort to the aged."

Learning has always been a great equalizer in a dynamic, competitive and ever changing society. Adults in increasing numbers have returned to the classroom to keep pace educationally. Americans participating in Adult Education Programs now number in the millions with a one-third increase in enrollment in the past six years.

To some, Adult Education means an awakening, a revival of interests and enthusiasm bringing a new meaning and sense of fulfillment into life. Adult Education may be the means of upgrading or improving skills in the interest of obtaining a better job. It may mean simply cultural enrichment, or for senior citizens, an opportunity to develop new hobbies and to make new friends. For the person who has left high school prior to graduation, Adult Education offers classes for high school completion and the potential for advancement and greater earning power in the world of work. Still to others beset with economic, social or physical handicaps, Adult Education may mean the vehicle to a life of self dependence and determination.

The diversity of Adult Education meets the needs of many people. Moreover, through all the various divisions, Area Ten Community College is dedicated to assisting individuals and communities to meet their objectives. An enlightened citizenry must be the foundation on which our area will continue its growth and, subsequently, meet the challenge of change.

S. A. Ballantyne

Superintendent
Area Ten Community College

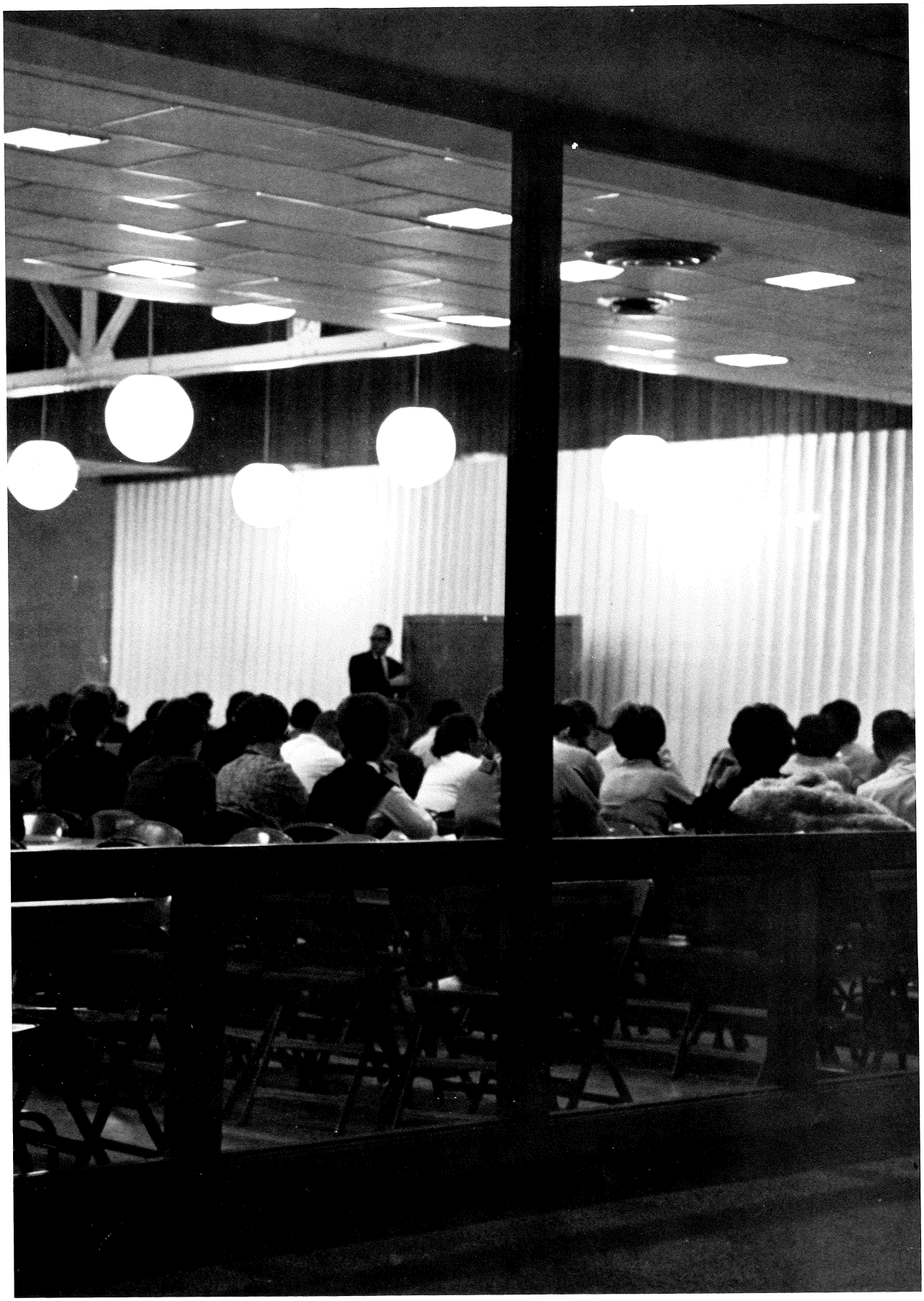

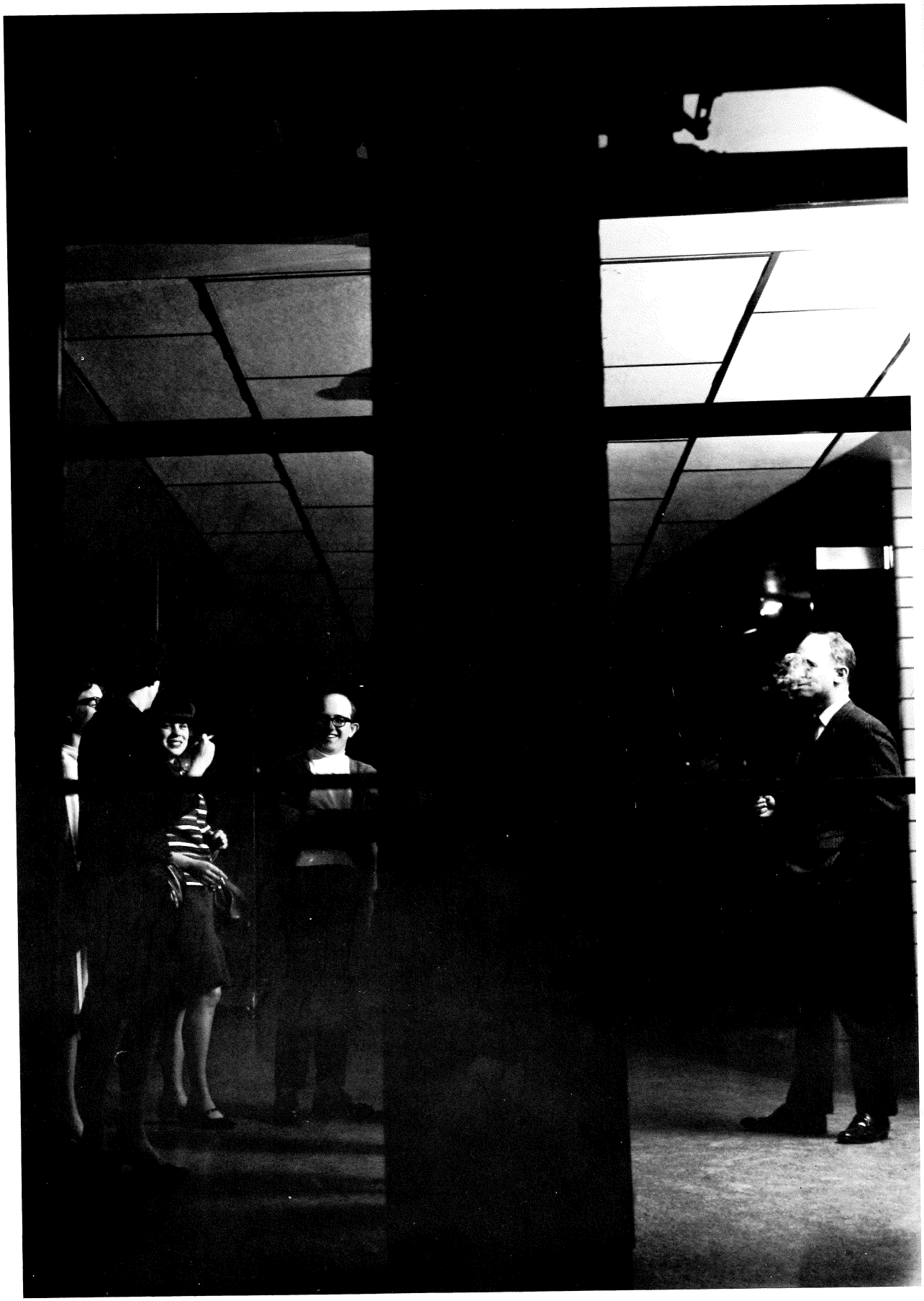

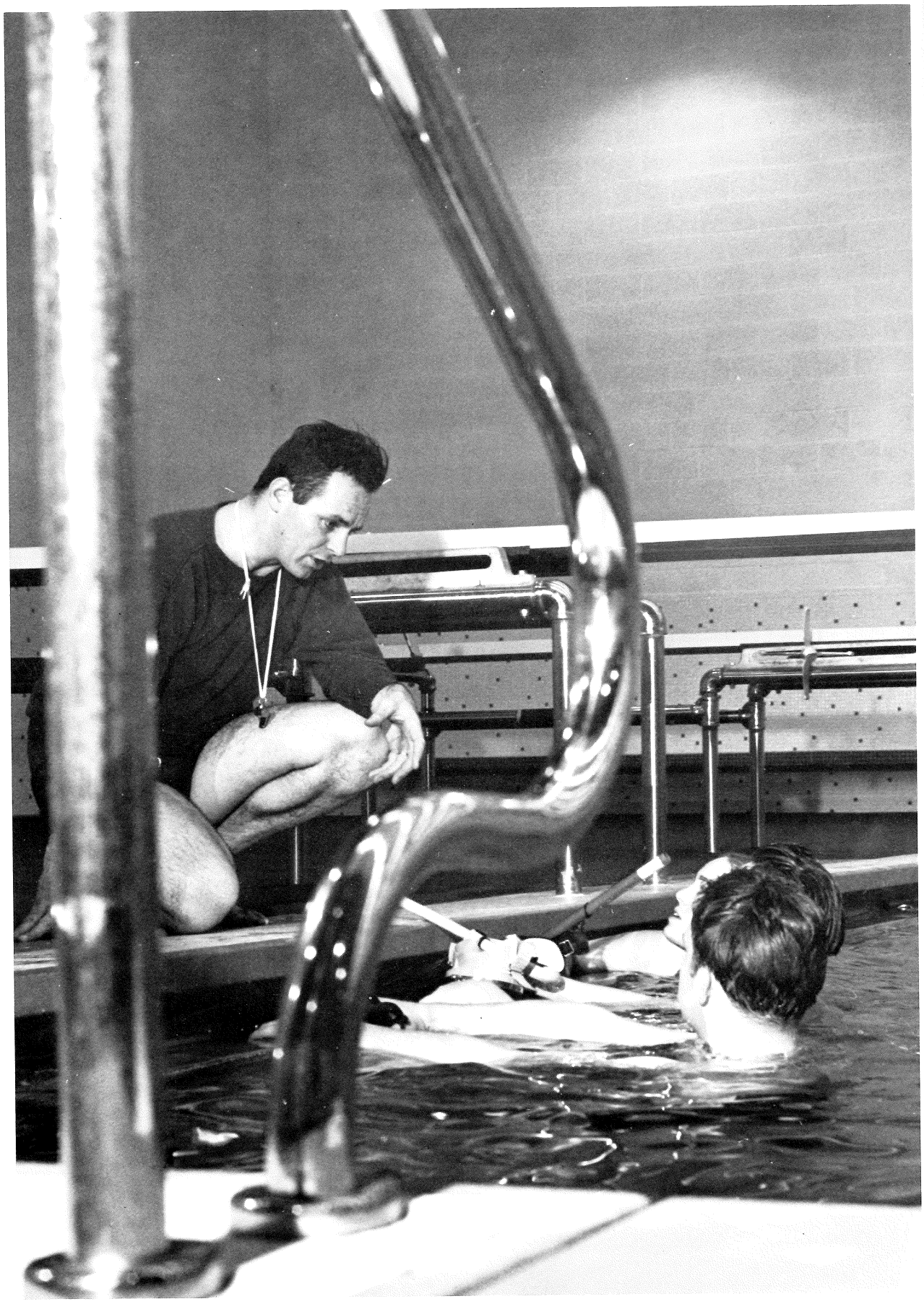

ADULT EDUCATION

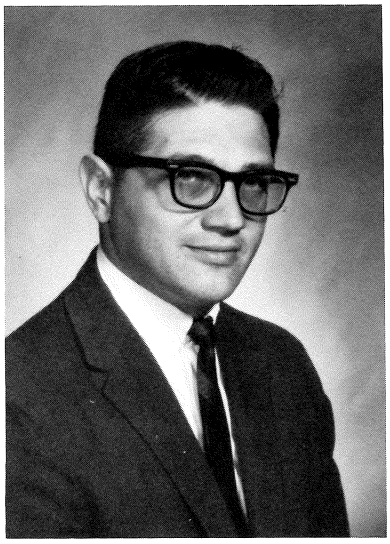

Donald Kappes
Consultant, Rehab. Division.

Adult High School

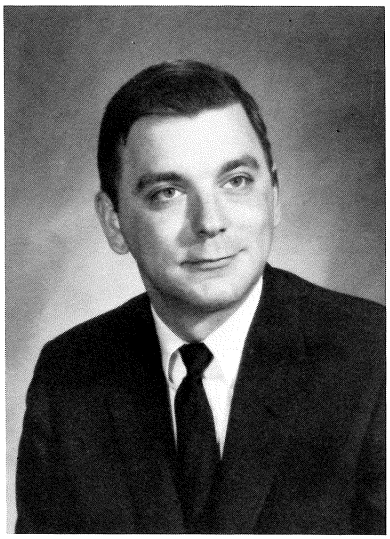

James Rogers
Adult Ed.

Special Projects and Community Services

DIVISION

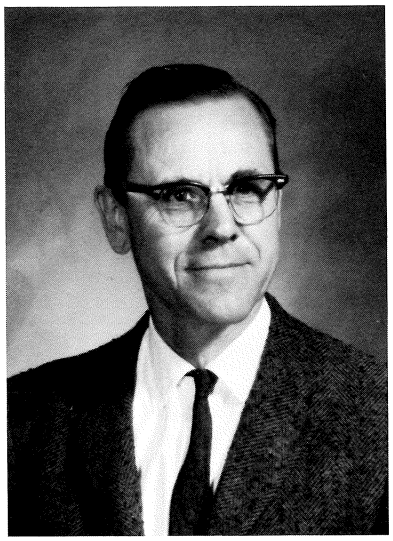

Victor Bunge
Counselor

Rehabilitation Facility

David Folkedahl
CPM

General Adult Education

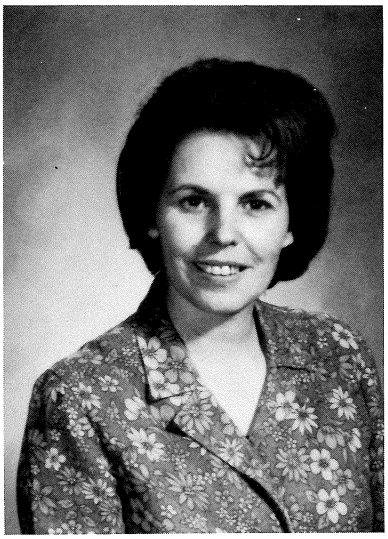

Norma Austin, Acting Supervisor,
Rehab. Workshop.

GER

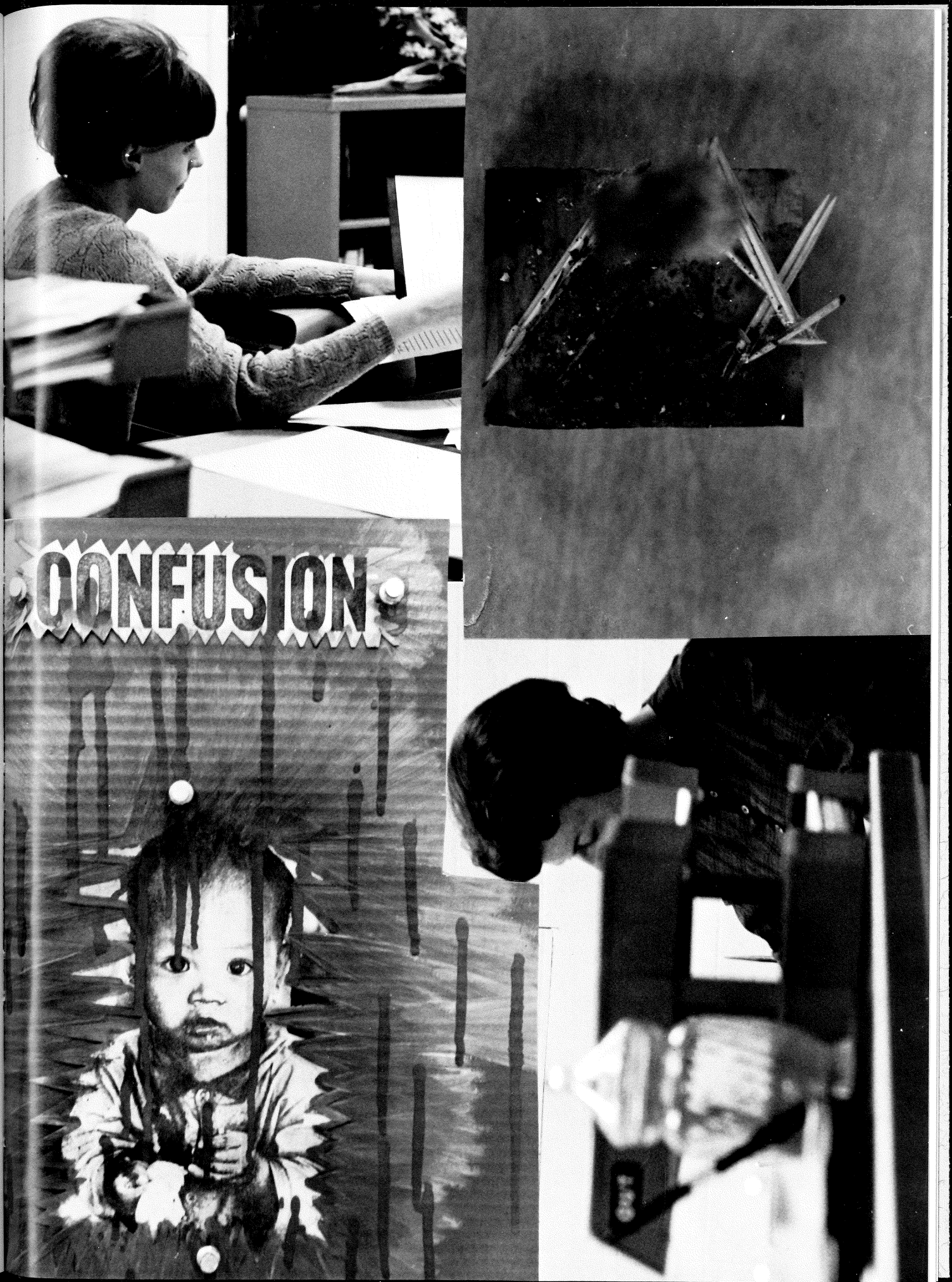
CONFUSION

Marjorie Atkinson
Secretary, Ken Kupka

Ruth Atkinson
Secretary, Don Page

Mary Ellen Brockman
Sec., Frank Malone

Dorothy Chittenden
Sec., Ralph Wahrer

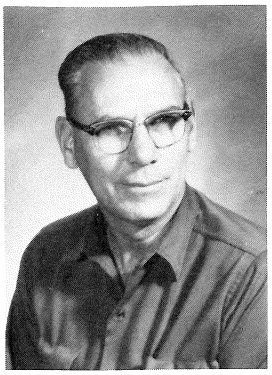

Donald Donegan
Custodian

JoDee Douda, Clerk
Secretary, Hal Walter

Betty Dudrey, Sec-Bkk.
Rehab. Workshop

Linda Dunahugh
Payroll Clerk, Bkk.

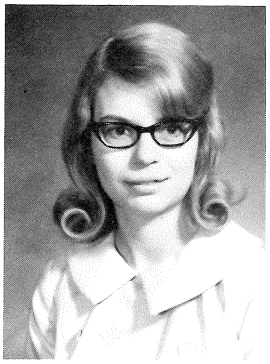

Janice England, Sec.
Medical, Dental Assist.

Doris Farnsworth, Sec.
S. A. Ballantyne

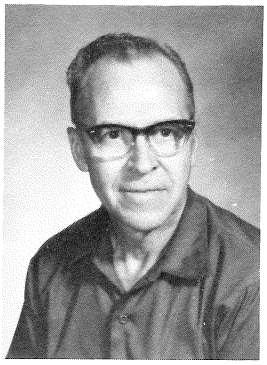

George Gilmore
Custodian

Jeanette Gilmore
Bookkeeping

Ruth Graham
Sec., Pete Bryant

Gladys Grange, Sec.
Practical Nursing

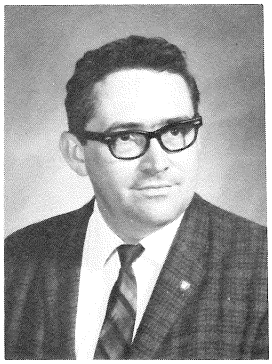

Wayne Hahn, Bkkg.
Accounts Payable

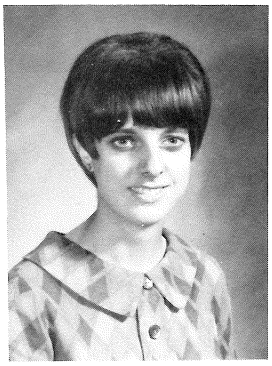

Joann Harlan
Secretary

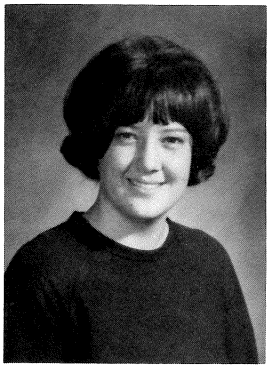

Nancy Kulhavy
Receptionist

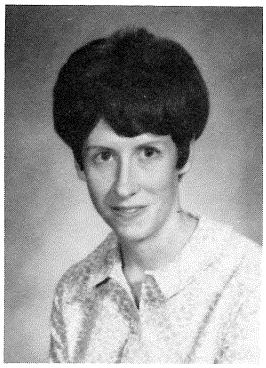

Marilyn Lefebure
Secretary, Gay Dahn

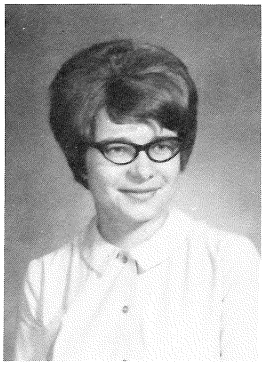

Marcia Levsen
Secretary

Sue Lightfoot
Bookkeeper

Libbie Melsha, Sec.
Bill Eddings

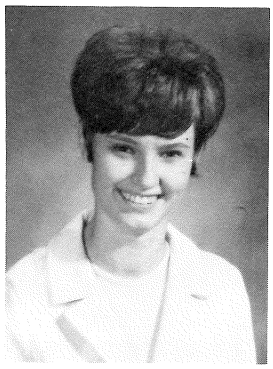

Linda Nemec
Sec., Dave Jensen

Paulette Pickart
Sec., Data Processing

Loretta Ray
Bookkeeping

Myrna Sandquist, Sec.
Richard Puffer

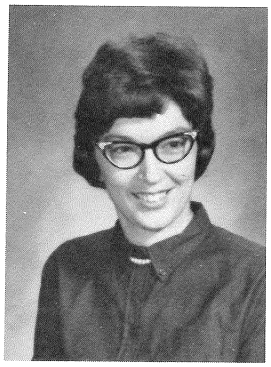

Marcia Schutterle
Secretary

Arlene Shipton, Sec.
Vernon Pickett

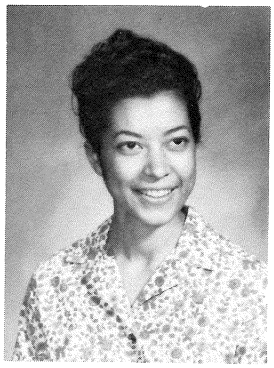

Irma Smith
Secretary

Nancy Tigan, Sec.
Don Kappes

CANDIDATES FOR

Degrees, Certificates and Diplomas

1968

James Richard Allison
Electronics Technology
Susan Anderlik
Dental Assistant
Lyle Jay Andersen
Mechanical Eng. Technology
Jennie Atkinson
Practical Nursing
Donald Gurard Aucutt
Welding (Metallic Arc)
Dianne Rae Austad
Clerical Receptionist
Dean Arthur Bartels
Electronics Technology
Roger Lynn Beachy
Automotive Mechanics
Dennis Craig Beaman
Electronics Technology
Larry Stearns Beatty
Machinist
Caralyn Lea Bechler
Floriculture
Betty Ann Beck
Medical Assistant
Donna Jean Bedell
Medical Assistant
Darwin Theodore Beers
Mechanical Drafting
Steven Ray Behrends
Mechanical Eng. Technology
Duane Francis Bierman
Machinist
Daniel Roy Blackwood
Mechanical Drafting
George Allen Bonnema
Floriculture
Donald John Brecht
Arts & Sciences
Joyce Buol
Practical Nursing
William Ray Burgess
Welding (Combination)
Patty Burkett
Dental Assistant
Dennis Charles Carlton
Automotive Mechanics
Barbara Case
Practical Nursing
Richard Lee Chittick
Automotive Mechanics
Michael Anthony Colby
Automotive Mechanics
Deanna Lynn Corell
Floriculture
Christian Earnest Cornish
Arts & Sciences
Katherine Countryman
Medical Assistant
David Kenneth Cullen
Programmer Assistant
Barbara Davidson
Dental Assistant
Nancy Marian Davis
Floriculture
Wahneeta W. Davis
Medical Assistant
Nancy DeGroff
Practical Nursing
Barnard Ellis Dennis
Automotive Mechanics
Walter Philip Detlefsen
Mechanical Eng. Technology
Kathryn Dulin
Practical Nursing
Ronald Gene Dusil
Auto Collision Repair
Stephen Douglas Duvall
Machinist
Ronald Earnest Earll
Machinist
Ronald Ray Earnest
Welding (Combination)
Gary Douglas Egger
Arts & Sciences
Mary Eichacker
Practical Nursing
Anita Eichmey
Practical Nursing
Sharon Engelken
Practical Nursing
Thomas John Evans
Nursery Marketing
Charles Glen Every
Auto Collision Repair
Sharon Jean Faulkes
Floriculture
Cynthia Feiereisen
Practical Nursing
John Edward Finley
Auto Collision Repair
Gregory Don First
Electronics Technology
Robert Noel Fishelf
Electronics Technology
Jane Fitzgerald
Medical Assistant
Kenneth Wayne Flickinger
Mechanical Drafting
Michael Reid Ford
Welding (Combination)
David Alan Fosdal
Floriculture
Lonnie Douglas Franks
Arts & Sciences
John Franklin Frazier
Welding (Metallic Arc)
Keith Eugene Fruendt
Electronics Technology
Robert Steven Gallagher
Auto Collision Repair
Gerald Clyndon Gast
Floriculture
Dennis Allen Gebel
Machinist
William P. Gibson
Programmer Assistant
Lana Kay Glass
Medical Assistant
Sharon Kay Godbey
Programmer Assistant
Charles Jessup Goins
Welding (Metallic Arc)
Clark H. Gordon
Nursery Marketing
Donald Dean Gorsch
Clerical Receptionist
Robert Joseph Halvorsen
Machinist
Terrance Paul Hamer
Electronics Technology
Danny Alan Harbert
Automotive Mechanics
Linda Harris
Dental Assistant
Patricia Irene Haskovec
Arts & Sciences
Kenneth Lee Hearn
Welding (Combination)
Sandra Helms
Dental Assistant
Joanne Henderson
Medical Assistant
Keith Irvin Henderson
Machinist
David Carl Henkle
Electronics Technology
Judith Tatum Hensel
Arts & Sciences
Peg Herbst
Practical Nursing
Edward Eugene Hershberger
Automotive Mechanics
Robert George Hinkel
Machinist
Lowell Keith Hinrichs
Mechanical Drafting
Gary Alan Hitchcock
Arts & Sciences
Linda Hocking
Practical Nursing
Diane Hubler
Practical Nursing
Larry Joe Humston
Automotive Mechanics
Joyce Hupfeld
Dental Assistant
Lois Jean Iben
Floriculture
Leon Ray Jagim
Electronics Technology

Robert Lee Johannes
Mechanical Eng. Technology
James Robert Johnson
Machinist
Jeffrey Wayne Johnson
Mechanical Drafting
Jeanette Irene Kanke
Medical Assistant
Donald Joseph Kehrli
Welding (Combination)
Lewis Lawson Keith
Welding (Metallic Arc)
Robert Alan Kingsley
Mechanical Eng. Technology
Debbie Kirkey
Dental Assistant
Carl Cook Kissling
Machinist
Peter Michael Kluesner
Machinist
Michael Glen Koch
Programmer Assistant
Daniel Ervin Koehn
Electronics Technology
James M. Koenighain
Mechanical Drafting
David Delbert Kopp
Automotive Mechanics
Kenneth Michael Krumbholz
Electronics Technology
Nathan Wheeler Kurtz
Nursery Marketing
Richard John Lacy
Auto Collision Repair
Robert Benjamin Lake
Auto Collision Repair
Nena Mae Landis
Medical Assistant
Justyne F. Lappe
Clerical Receptionist
John William Lightfoot
Auto Collision Repair
Barth Allen Lillie
Floriculture
Carl Edward Machula
Mechanical Eng. Technology
Ted Etna Mann
Mechanical Eng. Technology
Mary Matias
Practical Nursing
Jean Matus
Practical Nursing
Judith Matus
Practical Nursing
Marcia Ann McCurdy
Nursery Marketing
Wayne Lester McGowan
Mechanical Drafting
Evelyn McShane
Dental Assistant
John Robert Meader
Auto Collision Repair
Margaret Meyer
Practical Nursing
Loras Joseph Michel
Programmer Assistant
Larry Gene Modracek
Automotive Mechanics
Mary Montpas
Practical Nursing
John James Moorman
Electronics Technology
Dennis Keith Netolicky
Automotive Mechanics
Warren Lynn Nielsen
Mechanical Drafting
Kathleen Nissen
Practical Nursing
Thomas William Nodurft
Automotive Mechanics
Janice Marie Oaks
Medical Assistant
Duane Lynn Oldenburger
Automotive Mechanics
Damian Lee Parizek
Floriculture
Ronald Clate Parkin
Machinist
Mary Ellen Paul
Floriculture
Richard Karl Peters
Welding (Combination)
Larry Allen Peyton
Mechanical Drafting
Robert Joseph Phillips
Automotive Mechanics
William Martin Pilicer
Arts & Sciences
Daniel Glen Pixler
Auto Collision Repair
Lou Anne Robuda
Practical Nursing
George Edwin Rowers
Machinist
Walter John Prestidge
Floriculture
Merle Jerald Prull
Electronics Technology
Glen Ellis Rammelsberg
Machinist
Daniel Darrow Rizzio
Machinist
Wayne Alan Roberts
Automotive Mechanics
Luanna Rogstad
Dental Assistant
Linda Ray Ruchotzke
Floriculture
John Arthur Sands
Mechanical Drafting
Duane Matthew Schaefbauer
Auto Collision Repair
Steven Robert Scheib
Automotive Mechanics
Donald Carl Schirm
Mechanical Drafting
Kaye Elizabeth Schmidt
Medical Assistant
Richard Thomas Schoner
Automotive Mechanics
Lyle William Schulte
Machinist
Stanley John Seitz
Mechanical Eng. Technology
Susan Shearer
Practical Nursing
Michael Andrew Sheneberger
Automotive Parts Specialist
Victoria Shephard
Medical Assistant
Jimmy F. Shimek
Machinist
Jimmy Allen Sindt
Auto Collision Repair
Douglas DeLoss Smalley
Mechanical Drafting
Calvin LeRoy Smith, Jr.
Welding (Combination)
Wencil Lewis Spinka
Mechanical Drafting
Ronald Keith Spivey
Floriculture
David Timothy Stastney
Auto Collision Repair
Peter Philip Stemper
Machinist
Roger Henry Stien
Electronics Technology
Nancy Lee Stoll
Floriculture
Donald L. Story
Programmer Assistant
Dale Wesley Strand
Machinist
Leroy Henry Tanke, Jr.
Electronics Technology
Carol Tauke
Practical Nursing
Bonita Anna Teggatz
Floriculture
Donald Robert Terry
Automotive Mechanics
Howard Gale Thomas, Jr.
Mechanical Drafting
Danny Ray Tisl
Welding (Combination)
Ronald Joseph Truitt
Mechanical Drafting
Joseph Andrew VanBunnen, Jr.
Nursery Marketing
Dennis Duane Walthart
Machinist
Wayne Everett Warmuth
Nursery Marketing
Mary Lynne Weaver
Dental Assistant
Anthony Marvin Wengert
Mechanical Eng. Technology
Janet Marie Wescott
Floriculture
Donna L. White
Floriculture
William Robert Williams
Arts & Sciences
Robert Dean Wilson
Welding (Combination)
Vera Jean Wyant
Clerical Receptionist
Robert Allen Yoder
Automotive Mechanics
Sharon Zehr
Dental Assistant
Edward Alvin Ziegler
Nursery Marketing

Cedar Rapids Sporting Goods

"The Athletes

Headquarters"

Where

Athletic Equipment

Is Our Business"

--We Specialize--

1121 First Avenue S.E.

Phone 364-7480

Ben Trickey's May City Lanes

Hwy 30 & 149

Bowling &
Pool
Snack Bar
Lounge

Welcome All Area

Ten Students

Congratulations
Area Ten Graduates
from your
instant energy company

D&S GLASS

907-09 Second St.
Cedar Rapids, Iowa

PHONE (319) 364-2495

Style Tested Colors by

LOWE BROTHERS PAINTS

Farmers State Bank

fsb

MARION ALBURNETT
"The Bank Built by Its Friends"

All Makes of Portable Typewriters

MERVEAUX BUSINESS MACHINES

320 Third Avenue S.E.
Telephone 364-8139
Office Machines Are Our Business
Not a Sideline

PEPSI-COLA

Buy
Your
Supplies
at
the
BOOKSTORE

Pictures on Pages
11, 31, 50, 51
by
STEVE McADAMS
336 18th St. SE 363-9416

EBY'S SPORTING GOODS

KLINGER PAINT COMPANY

AMERICAN YEARBOOK COMPANY
HANNIBAL, MISSOURI